

# ARKANSAS STATE WATER PLAN

**WATER  
AND  
RELATED  
LAND  
RESOURCES**

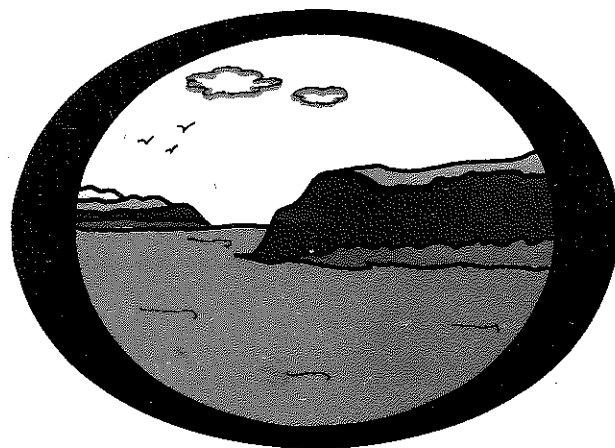

## APPENDIX "A"

EXISTING WATER AND RELATED LAND RESOURCE DEVELOPMENT

SUPPLEMENT "1" - LAKES OF ARKANSAS (1976)

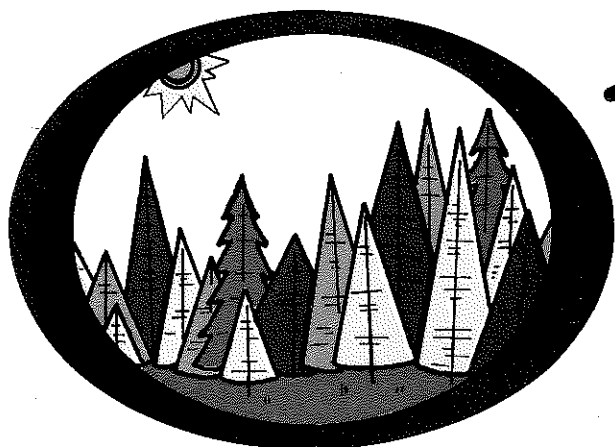

Department of Commerce  
Division of Soil & Water Resources

# ARKANSAS

## SOIL & WATER CONSERVATION COMMISSION

David H. Pryor  
Governor

Wayne Gairhan  
Chairman

Robert P. Lewis  
Commissioner

Jack A. Gibson  
Vice-Chairman

Graham P. Mullen  
Commissioner

Richard Starr  
Commissioner

Gerald C. Hendrix  
Commissioner

Earl G. Landers  
Commissioner

John P. Saxton  
Division Director

Jim Wooten  
Department Director

Alan D. Fortenberry  
Staff Engineer, Editor

J. R. Young  
Chief Engineer

Americ J. Bryniarski	-----	Engineer Supervisor
Jonathan Sweeney	-----	Engineer
Alan McQueen	-----	Technical Assistant
Albert Nyitrai	-----	Engineering Technician
Carolyn Colford	-----	Secretary
Dianne Burnett	-----	Administrative Assistant

December, 1976

# CONTENTS

	<u>Page</u>
Preface -----	1
Introduction -----	3
County Inventory of Lakes Five Acres and Larger	
Arkansas-----	7
Ashley -----	22
Benton -----	23
Boone -----	24
Bradley -----	24
Calhoun -----	24
Carroll -----	26
Chicot -----	26
Clark -----	27
Clay -----	28
Cleburne -----	29
Cleveland -----	30
Columbia -----	31
Conway -----	34
Craighead -----	36
Crawford -----	37
Crittenden -----	38
Cross -----	41
Dallas -----	42
Desha -----	43
Drew -----	45
Faulkner -----	46
Franklin -----	48
Fulton -----	49
Garland -----	50
Grant -----	50
Greene -----	51
Hempstead -----	52
Hot Spring -----	54
Howard -----	55
Independence -----	56
Izard -----	57
Jackson -----	57
Jefferson -----	59
Johnson -----	62
Lafayette -----	63
Lawrence -----	65
Lee -----	67
Lincoln -----	69



	<u>Page</u>
Little River -----	70
Logan -----	71
Lonoke -----	72
Madison -----	81
Miller -----	82
Mississippi -----	84
Monroe -----	85
Montgomery -----	90
Nevada -----	90
Newton -----	91
Ouachita -----	92
Perry -----	95
Phillips -----	96
Pike -----	96
Poinsett -----	97
Polk -----	98
Pope -----	99
Prairie -----	100
Pulaski -----	106
Randolph -----	111
Saline -----	112
Scott -----	114
Searcy -----	115
Sebastian -----	115
Sevier -----	117
Sharp -----	117
St. Francis -----	118
Union -----	122
Van Buren -----	124
Washington -----	124
White -----	125
Woodruff -----	127
Yell -----	130
County Summary of Lakes -----	131
U. S. Corps of Engineers Reservoirs in Arkansas -----	134
Maps	
Arkansas Streams and Reservoirs -----	135
Drainage Basins -----	136
Surface Water Impoundments in Arkansas Counties (1976) -----	137



## PREFACE

The State of Arkansas contains thousands of lakes varying in size from less than one acre to several thousands of acres. Most of these impoundments are farm ponds, used primarily for agricultural purposes such as irrigation, fish farming, or for livestock. These small reservoirs are very important to the economy of Arkansas, but, due to their size, it is often difficult to give an accounting for such impoundments. The U.S.D.A. - SCS has constructed 134 dams in Arkansas, including 14 multiple-purpose dams that include additional storage for municipal and industrial water supply, recreation, and fish and wildlife. Sixteen (16) dams have been constructed by the U.S. Corps of Engineers in this State, all of which are multiple-purpose structures. The Corps reservoirs, the largest reservoirs in the State, have been constructed on some of our major rivers.

The development of conservation storage reservoirs for water supply, recreation, and flood control is encouraged by the Arkansas Soil and Water Conservation Commission. The State can take pride in the accomplishments of this conservation investment and in the planning which is insuring the proper use of a precious and limited commodity, water. The Commission has also assisted in the construction of a number of water resource development projects, which include municipal and industrial water supply and recreational reservoirs, through the administration of the Water Development Fund. This fund provides low interest loans and grants to areas which could not otherwise afford to develop a vital water resource project. To this continuing resource development program and to the protection of the water rights of the individual citizen, the Arkansas Soil and Water Conservation Commission is dedicated.

The Commission acknowledges with appreciation the assistance and cooperation of the agencies and individuals who contributed the pertinent data on reservoirs tabulated in this report. Our particular thanks goes to the District Conservationists of the U.S.D.A. - Soil Conservation Service, who furnished most of the information on the small impoundments. Other substantial contributors of information and photographs were the U. S. Corps of Engineers, Arkansas Game and Fish Commission, and the Cooperative Extension Service.

It has often been said that "Arkansas has an abundance of water", which is a true statement with certain qualifications. The majority of the large multiple-purpose reservoirs lie within the Interior Highlands portion of the State. Therefore, the obvious problem exists that the surface water impoundments can be used for a number of purposes, are not evenly distributed over the entire State. There are some areas in Arkansas that are in desperate need of a good quality water supply. It should be noted that these water problems are a serious matter and will be magnified in the future due to the increased demand for water. As is evident by the number of surface water impoundments, a great deal of planning and effort has been expended in years past in order to conserve and properly manage our water resources. But, it must be recognized that the continuation of proper management and extensive and coordinated planning of this natural resource in the future is a necessity we cannot overlook.



## INTRODUCTION

Information regarding the availability and location of surface water has become of increasing interest and of critical importance as the comprehensive planning of our State's water resources is accelerated. This report, an update of a 1968 publication by the same name, was compiled in an effort to afford the most recent information available.

All lakes of five acres or more in surface area, are listed by counties. The name and ownership, location, use, surface area, and capacity is given for each of these lakes. A total of 2,470 lakes, excluding the Corps of Engineer Reservoirs, in 72 of the 75 counties of the State are shown. The estimated number of lakes smaller than five acres and their total surface area was estimated from information supplied by the county offices of the U.S.D.A. - Soil Conservation Service.

The U. S. Army Corps of Engineers' reservoirs are listed separately. Three of these are located in both Arkansas and Missouri. The surface area in Arkansas of these are: Bull Shoals - 33,760 acres; Table Rock - 2,100 acres; and Norfolk - 19,800 acres.

A summary table was prepared to show the area and capacity of surface water impoundments by counties and in the State. Also included in this report are a number of maps, prepared by the Division staff, which may be useful in water resource planning.

In addition to the information presented in this report, a file of all dams in the state, within certain size limitations, are contained within the AWRMIS data system at the University of Arkansas at Fayetteville. The AWRMIS Dam File was provided by the Little Rock District, Corps of Engineers. The data was collected in preparing the inventory of dams in the United States under the requirement of the National Program for the Inspection of Dams, P.L. 92-367. This information is available to any interested persons and can be obtained by contacting the Division of Soil and Water Resources.

Every reasonable effort has been made to prevent the occurrence of errors in this report. It is recognized, however, that the possibility of omission or error in statistical reporting and recording is great. Information on the discovery of any error or omission would be appreciated by the Commission.



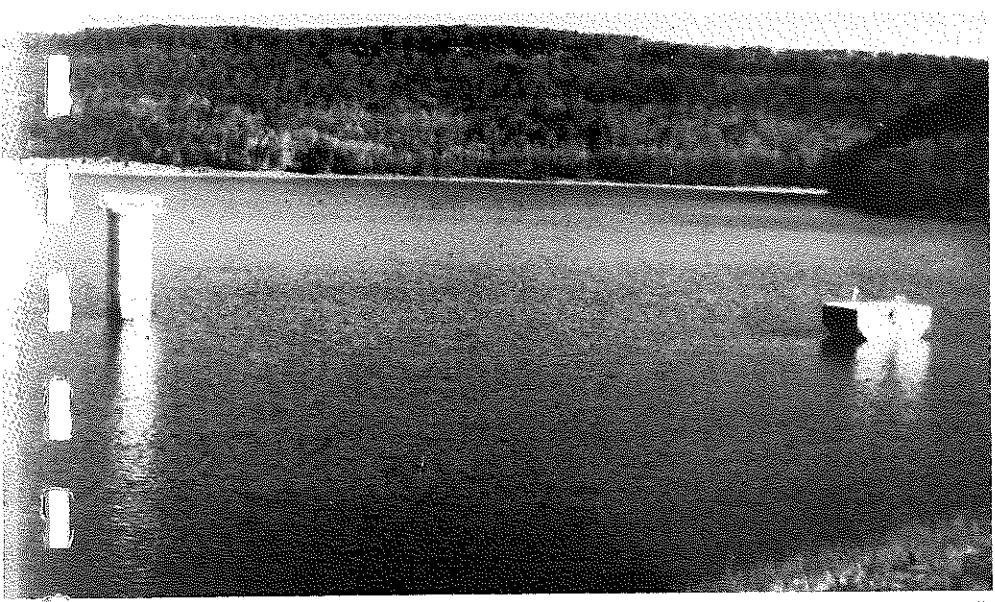

## Irrigation

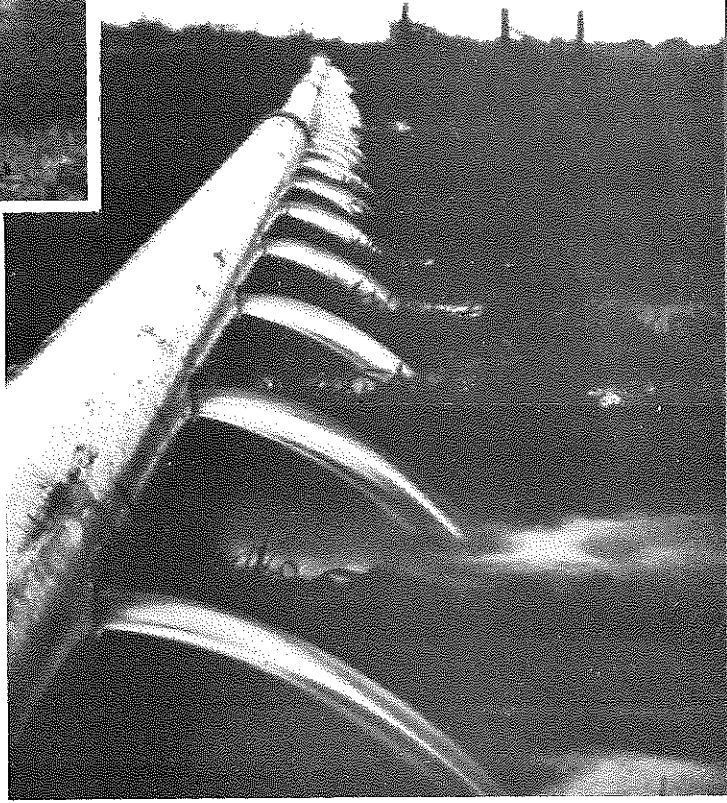

### Municipal & Industrial Water Supply **GALLA CREEK WATERSHED PROJECT**



## **PRIVATE DEVELOPMENT**

*Bella Vista*

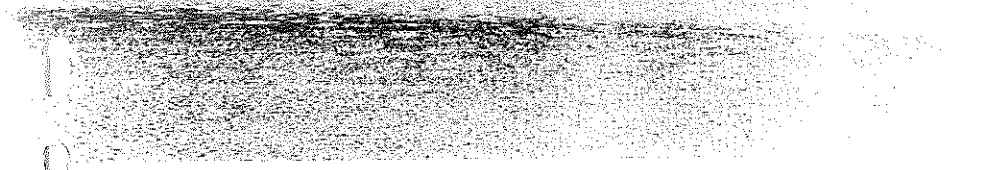

## *Wildlife*



## Livestock-Farm Pond

CROSS COUNTY



## *Navigation*

Arkansas River Project  
U. S. Corps of Engineers

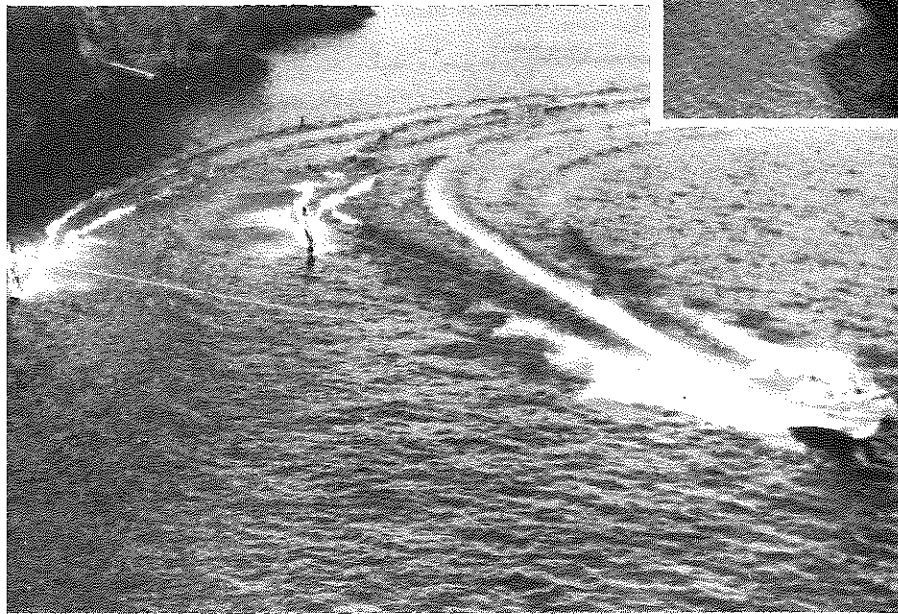
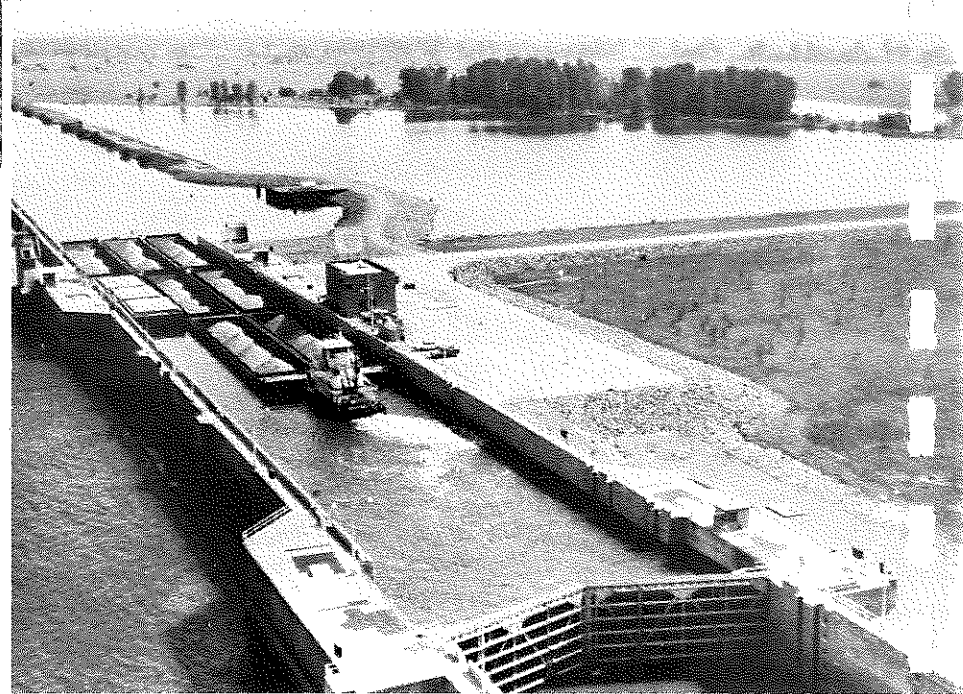

## Recreation

GREERS FERRY LAKE



## *Fish Farming Pond*

LONOKE COUNTY



<u>LAKE NAME AND OWNER</u>	<u>LOCATION</u>	<u>USE</u>	<u>AREA (ACRES)</u>	<u>CAPACITY (ACRE-FEET)</u>
Little Horse Shoe White River Refuge	23-T4S-R1W	R	12	48
Mud Lake White River Refuge	23-T4S-R1W	R	10	40
Sharp Lake White River Refuge	35-T4S-R1W	R	78	468
Little White Lake White River Refuge	14-T4S-R1W	R	12	36
Frank's Lake White River Refuge	22-T4S-R1W	R	20	120
Price's Lake White River Refuge	27-T4S-R1W	R	28	140
Big White Lake White River Refuge	2-T5S-R1W	R	28	196
Jones Lake White River Refuge	10-T5S-R1W	R	24	96
Lower White Lake White River Refuge	22-T5S-R1W	R	40	200
Bear Lake White River Refuge	26-T5S-R1W	R	16	48
Escronges Lake White River Refuge	25,26,35,36, T5S-R1W	R	70	560
Crone Lake White River Refuge	2,3-T6S-R1W	R	10	30
Long Lake White River Refuge	29,32-T5S-R1W	R	20	80
Grossy Lake White River Refuge	5-T6S-R1W	R	16	64
Little White Lake White River Refuge	11-T5S-R1W	R	8	32
Moon Lake White River Refuge	6,7,8-T6S-R1W	R	30	105
Little Moon Lake White River Refuge	8-T6S-R1W	R	20	60
Burnt Lake White River Refuge	22,28-T5S-R1W	R	6	24

<u>LAKE NAME AND OWNER</u>	<u>LOCATION</u>	<u>USE</u>	<u>AREA (ACRES)</u>	<u>CAPACITY (ACRE-FEET)</u>
Columbus Lake White River Refuge	4,10-T6S-R1W	R	40	240
Long or Prairie Lake White River Refuge	10,15,22 T6S-R1W	R	35	140
Prairie Lake White River Refuge	15,22-T6S-R1W	R	10	40
H. Lake White River Refuge	10,14,15,23 T6S-R1W	R	70	490
T-Lake White River Refuge	21,22-T6S-R1W	R	10	50
Round Lake White River Refuge	21-T6S-R1W	R	8	32
Wolf Lake White River Refuge	28-T6S-R1W	R	14	56
Little Goose Lake White River Refuge	27,28-T6S-R1W	R	12	36
Mobley Lake White River Refuge	17-T6S-R1W	R	18	54
Fish Lake	16-T6S-R1W	R	5	15
Twin Lakes White River Refuge	17-T6S-R1W	R	5	15
Drain Lake White River Refuge	19-T6S-R1W	R	7	21
Mud Lake White River Refuge	19-T6S-R1W	R	6	18
Lower Eagles Nest White River Refuge	30,31-T7S-R1W	R	18	72
Lost Lake White River Refuge	33-T7S-R1W	R	9	36
Ox Bow Lake White River Refuge	5-T7S-R1W	R	6	18
Goose Lake White River Refuge	7-T7S-R1W	R	56	280
Dry Lake White River Refuge	6,31-T7S-R2W	R	250	1,250

<u>LAKE NAME AND OWNER</u>	<u>LOCATION</u>	<u>USE</u>	<u>AREA (ACRES)</u>	<u>CAPACITY (ACRE-FEET)</u>
Flat Lake White River Refuge	34-T8S-R2W	R	10	40
Garland Lake Anderson Tullyco-Grief M. E. Block Dunklin	22,23,26 T8S-R2W	R	92	276
La Grues Lake J. Paul Smith	18,19-T8S-R1W	R	25	100
Owens Lake J. B. Reed White River Refuge	19,20-T8S-R1W	R	35	140
Jim Smith Lake Anderson Tully Co. & White River Refuge	29,30,31 T8S-R1W	R	120	600
Old River Lake Anderson Tully Co. & White River Refuge	31-T8S-R1W	R	80	400
Dumond Lake H. B. Black & G. C. Sweeny	19-T8S-R1W	R	34	136
Merrisach Lake U. S. River Canal	Spanish Grant	R	200	800
Flag Lake B. D. Calvert, W. L. Tedford, Orval Wallace & Others	26,34,35 T7S-R4W	Ir-R	120	360
Wheeler Lake Lumsden Farms, Inc.	16,21,22 T6S-R4W	Ir-R	300	1,200
Peeon Lake Julius Wegert	15-T6S-R4W	Ir-R	24	96
Jacobs Lake Little Rock Tent & Awning Co. & J. L. Beard	11,14-T6S-R4W	Ir-R	80	240
Moody Old River Lake Maggie Jones, Walter Natho & Others	Spanish Grant	R	75	300
Post Bend Lake Anderson Tally Co. Townsend Lbr. Co. Chicago Mill and Lbr.	Spanish Grant	R	35	105

<u>LAKE NAME AND OWNER</u>	<u>LOCATION</u>	<u>USE</u>	<u>AREA (ACRES)</u>	<u>CAPACITY (ACRE-FEET)</u>
Arkansas Post Lake Ark. Post Natl. Park	Spanish Grant	R	7	42
Big Cypress Lake Ark. Game & Fish Comm.	14-23-T5S-R6W	R	150	450
Cox Cypress Lake Ark. Game & Fish Comm.	2,35-T5S-R6W	R	48	192
Benson Lake H. B. Black & Joe Freeman	6,30,31 T4S-R5W	Ir-R	110	440
Cooks Lake Monsanto Chemical Co.	19,24,25,30 T3S-R3W	R	120	600
Holly Lake White River Refuge & H. B. Black	13-T3S-R2W	R	18	54
Round Lake Townsend Lumber Co.	33-T2S-R2W	R	25	75
Voss Lake Margarett Voss Hunt	8-T3S-R2W	Ir-R	40	200
John Wofford	31-T2S-R2W	Ir-R	20	80
John Wofford	30,31-T2S-R2W	Ir-R	40	140
W. H. McGahey	13-T2S-R3W	R	8	56
Ernest Payer	14-T2S-R3W	Ir-R	30	450
L. L. Seviler	15-T2S-R3W	Ir-R	20	80
Ernest Payer	23-T2S-R3W	Ir-R	8	32
Don S. Daugherty	19-T2S-R3W	Ir-R	90	450
W. E. McPherson	29-T2S-R3W	Ir-R	50	400
W. W. Tuthill	31-T2S-R3W	Ir-R	35	175
Edmond Gunnell	34,35-T2S-R3W	Ir-R	20	80
E. H. Rabeneck	1-T2S-R4W	Ir-R	15	60
Ralph Shumard	3-T2S-R4W	Ir-R	7	28
C. E. Kornbaum	6-T2S-R4W	Ir-R	24	96
Baker Bros.	7-T2S-R4W	Ir-R	237	1,185



<u>LAKE NAME AND OWNER</u>	<u>LOCATION</u>	<u>USE</u>	<u>AREA (ACRES)</u>	<u>CAPACITY (ACRE-FEET)</u>
C. M. Trotter	8-T2S-R4W	Ir-R	40	240
Frank Freudenberg	8,9-T2S-R4W	Ir-R	340	2,380
Quinn LaFargue	9-T6S-R3W	Ir-R	20	80
Dulin Bauxite Co.	16-T2S-R4W	Ir-R	12	60
Frank Freudenberg	17-T2S-R4W	Ir-R	120	720
Baker Brothers	7,18-T2S-R4W	Ir-R	176	880
Baker Brothers	17,18-T2S-R4W	Ir-R	240	1,440
Clarence Scroggins	22-T2S-R4W	Ir-R	100	1,000
Irva Ideker	24-T2S-R4W	Ir-R	14	84
Charlie George	24-T2S-R4W	Ir-R	30	210
Herbert Green	27-T2S-R4W	Ir-R	65	455
J. M. -S. Jackson	28-T2S-R4W	Ir-R	165	1,320
G. H. Franzen	31-T2S-R4W	Ir-R	21	84
Paul Walworth	35-T2S-R4W	Ir-R	330	1,980
Selma B. Skaggs	5-T2S-R5W	Ir-R	18	72
J. J. Jones	5-T2S-R5W	Ir-R	10	40
A. G. Meehan	7-T2S-R5W	Ir-R	27	135
Lloyd C. Strayer	8-T2S-R5W	Ir-R	40	120
Sophia McCoy	15-T2S-R5W	Ir-R	43	172
J. A. Shumate	18-T2S-R5W	Ir-R	65	390
Maurice McCollum	19,20-T2S-R5W	Ir-R	24	132
E. A. McCracken	20-T2S-R5W	Ir-R	11	28
W. E. Knoll	22-T2S-R5W	Ir-R	30	150
Donald Oliver	22-T2S-R5W	Ir-R	48	168
Baker Brothers	23-T2S-R5W	Ir-R	69	345
Baker Brothers	23,24-T2S-R5W	Ir-R	72	432
Baker Brothers	24-T2S-R5W	Ir-R	58	232

<u>LAKE NAME AND OWNER</u>	<u>LOCATION</u>	<u>USE</u>	<u>AREA (ACRES)</u>	<u>CAPACITY (ACRE-FEET)</u>
Earl Daugherty	25-T2W-R5W	Ir-R	267	1,602
E. A. McCracken	34-T2S-R5W	Ir-R	11	33
Alfred Heien	34-T2S-R5W	Ir-R	33	198
A. H. Hemme	35-T2S-R5W	Ir-R	12	48
Cotner & Reed Inc.	25-T3S-R2W 30-T3S-R1W	Ir-R	75	375
Bertha Stephenson	31-T3S-R1W	Ir-R	6	24
Maurice Eason	23-T3S-R2W	R	10	40
W. R. Smith	29-T3S-R2W	Ir-R	20	100
Prange Farms	31-T3S-R2W	Ir-R	40	160
Albin Anderson	33-T3S-R2W	Ir-R	18	108
George Wilson	2,3-T3S-R3W	Ir-R	15	45
James N. Gunnell	4-T3S-R3W	Ir-R	18	90
George Leibrock	8,9-T3S-R3W	Ir-R	50	300
Shook Brothers	15-T3S-R3W	Ir-R	30	240
Muller & Ruffin	17-T3S-R3W	Ir-R	240	1,200
George Gordon	28-T3S-R3W	Ir-R	35	210
Ed Bock	1,2-T3S-R4W	Ir-R	100	600
Rice Exp. Station	2-T3S-R4W	Ir-R	110	660
W. E. Knoll	6-T3S-R4W	Ir-R	16	80
W. L. Hagan	7-T3S-R4W	Ir-R	19	114
Frank Goodwin	9-T3S-R4W	Ir-R	14	70
Fred W. Hoskyn	9-T3S-R4W	Ir-R	94	658
Frank Goodwin	9-T3S-R4W	Ir-R	8	32
Sebree Brothers	10-T3S-R4W	Ir-R	57	285
Roy Vice	11-T3S-R4W	Ir-R	48	192
James Tarkington	12-T3S-R4W	Ir-R	10	40
I. M. Bennett	13-T3S-R4W	Ir-R	260	1,820

<u>LAKE NAME AND OWNER</u>	<u>LAND</u>	<u>USE</u>	<u>AREA (ACRES)</u>	<u>CAPACITY (ACRE-FEET)</u>
E. M. Gere	15-T3S-R4W	Ir-R	12	48
Frank Goodwin	16-T3S-R4W	Ir-R	26	156
Hermon Conrad	17-T3S-R4W	Ir-R	13	65
Frank Goodwin	16-T3S-R4W	Ir-R	67	469
C. H. Eddins	17-T3S-R4W	Ir-R	32	256
Wittman Brothers	18-T3S-R4W	Ir-R	24	144
Vera Meehan	19-T3S-R4W	Ir-R	56	392
Eldon Vickers	20-T3S-R4W	Ir-R	10	60
Eldon Vickers	20,21-T3S-R4W	Ir-R	10	50
Albert Kestner	21-T3S-R4W	Ir-R	18	108
Eldon Vickers	21-T3S-R4W	Ir-R	19	114
Eldon Vickers	21-T3S-R4W	Ir-R	19	114
Clyde Cooper	26-T3S-R4W	Ir-R	16	96
Briggs & Reed	28-T3S-R4W	Ir-R	75	525
Jack Sebree	28-T3S-R4W	Ir-R	50	300
E. W. Grandgeorge	30-T3S-R4W	Ir-R	8	32
Ida Hord	31-T3S-R4W	Ir-R	11	44
E. W. Grandgeorge	31-T3S-R4W	Ir-R	50	400
Ida Hord	31-T3S-R4W	Ir-R	42	168
Fuller Brothers	33-T3S-R4W	Ir-R	78	624
Ralph Rabbe	34-T3S-R4W	Ir-R	45	270
John Neukam	35-T3S-R4W	Ir-R	18	90
Calvin Voss	36-T3S-R4W	Ir-R	75	300
A. H. Hemme	2-T3S-R5W	Ir-R	4	84
J. R. Oliver	3-T3S-R5W	Ir-R	12	42
Wildlife Farms	5-T3S-R5W	Ir-R	14	70
Wildlife Farms	6-T3S-R5W	Ir-R	15	75

<u>LAKE NAME AND OWNER</u>	<u>LOCATION</u>	<u>USE</u>	<u>AREA (ACRES)</u>	<u>CAPACITY (ACRE-FEET)</u>
W. B. Harbeck	7-T3S-R5W	Ir-R	10	40
John David Roth	8-T3S-R5W	Ir-R	45	180
Howard Juhl	10-T3S-R5W	Ir-R	5	25
E. F. Jensen	10-T3S-R5W	Ir-R	10	40
Annie Rieger	13-T3S-R5W	Ir-R	28	112
Wittman Brothers	13-T3S-R5W	Ir-R	34	170
J. Weber	17-T3S-R5W	Ir-R	47	188
O. C. Trullinger	20-T3S-R5W	Ir-R	35	140
Davis Farms, Inc.	20-T3S-R5W	Ir-R	10	35
C. S. Rich	23-T3S-R5W	Ir-R	120	480
R. A. Tindall	23-T3S-R5W	Ir-R	116	696
R. A. Tindall	23,26-T3S-R5W	Ir-R	432	2,160
R. A. Tindall	24-T3S-R5W	Ir-R	43	215
R. A. Tindall	24,25-T3S-R5W	Ir-R	181	1,086
Nelson Spicer	25-T3S-R5W	Ir-R	12	48
Nelson Spicer	25-T3S-R5W	Ir-R	18	90
Luther Davis	29-T3S-R5W	Ir-R	47	188
Lloyd McCauley	29-T3S-R5W	Ir-R	5	15
Lloyd McCauley	30-T3S-R5W	Ir-R	8	28
Ernest Kouffman	33-T3S-R5W	Ir-R	22	110
Ernest Kouffman	33-T3S-R5W	Ir-R	15	60
James Spicer	34-T3S-R5W	Ir-R	45	270
Charles McDougal	36-T3S-R5W	Ir-R	17	85
Charles McDougal	36-T3S-R5W	Ir-R	11	44
Monsanto Chemical Co.	6-T3S-R6W	Ir-R	60	300
J. L. Wilson	8-T3S-R6W	Ir-R	102	357
Monsanto Chemical Co.	5-T3S-R6W	Ir-R	70	280

<u>LAKE NAME AND OWNER</u>	<u>LOCATION</u>	<u>USE</u>	<u>AREA (ACRES)</u>	<u>CAPACITY (ACRE-FEET)</u>
Joe Rosencrantz	11-T3S-R6W	Ir-R	70	420
Ray Daugherty	16-T3S-R6W	Ir-R	160	640
J. L. Wilson	17-T3S-R6W	Ir-R	75	300
James R. Black	19-T3S-R6W	Ir-R	6	24
Howard S. Hammons	21-T3S-R6W	R	6	750
John Haley	26-T3S-R6W	Ir-R	25	75
Jack Crum	28,29,32,33- T3S-R6W	R	68	818
W. A. Randolph	34-T3S-R6W	Ir-R	60	210
C. Berry	36-T3S-R6W	Ir-R	24	96
Jim Crabtree	5-T4S-R1W	R	6	18
Dearing & Adams	20-T4S-R1W	Ir-R	20	100
George Pike	21-T4S-R1W	R	8	56
White River Refuge	28-T4S-R1W	R	25	100
White River Refuge	28-T4S-R1W	R	20	80
C. G. Murphy	30-T4S-R1W	Ir-R	25	150
A. R. Noble	31-T4S-R1W	Ir-R	55	193
A. Graham	33-T4S-R1W	Ir-R	30	105
Richard Graves	5-T4S-R2W	Ir-R	30	180
J. L. Fly	7-T4S-R2W	Ir-R	60	420
H. B. Black	7-T4S-R2W	Ir-R	140	1,120
H. R. Dupslaff	9-T4S-R2W	Ir-R	45	270
George Smith	10-T4S-R2W	Ir-R	50	250
George Smith	11-T4S-R2W	Ir-R	60	360
Thadeous Smith	13-T4S-R2W	Ir-R	40	140
W. W. Dupslaff	22-T4S-R2W	Ir-R	100	700
Ernie Toland	29-T4S-R2W	Ir-R	15	52

<u>LAKE NAME AND OWNER</u>	<u>LOCATION</u>	<u>USE</u>	<u>AREA (ACRES)</u>	<u>CAPACITY (ACRE-FEET)</u>
Ernie Toland	30-T4S-R2W	Ir-R	20	80
Ernie Toland Est.	31-T4S-R2W	R	18	63
Floyd Hobert	34-T4S-R2W	Ir-R	100	700
Howard Knoll	3-T4S-R3W	Ir-R	15	60
Melvin Hall	7-T4S-R3W	Ir-R	35	140
Elmer Schoestine	9-T4S-R3W	Ir-R	20	140
J. L. Fly	12-T4S-R3W	Ir-R	80	480
J. L. Fly	14-T4S-R3W	Ir-R	30	180
Leon J. Garot	19-T4S-R3W	Ir-R	35	210
G. L. Leibrock	21-T4S-R3W	Ir-R	8	48
H. S. Ragland	22-T4S-R3W	Ir-R	85	510
W. W. Const. Co.	24-T4S-R2W	I	21	63
Elmer Ferguson	28-T4S-R3W	R	6	24
G. W. Hall	31-T4S-R3W	Ir-R	40	200
Charles McKewen	36-T4S-R3W	Ir-R	20	120
W. W. Const. Co.	25,36-T4S-R3W	I	20	70
O. R. Knoll	1-T4S-R4W	Ir-R	20	100
F. E. Hillman	1-T4S-R4W	Ir-R	100	600
Garold Essex	3-T4S-R4W	Ir-R	13	65
Albert Kestner	3-T4S-R4W	Ir-R	30	150
M. G. Bennett	4-T4S-R4W	Ir-R	30	180
Noel Bracewell	5-T4S-R4W	Ir-R	26	156
E. P. Weaver	7-T4S-R4W	Ir-R	14	56
Fuller Brothers	8,17-T4S-R4W	Ir-R	75	600
J & M Essex	9-T4S-R4W	Ir-R	55	385
J & M Essex	9-T4S-R4W	Ir-R	9	45
Garold Essex	10-T4S-R4W	Ir-R	53	371

<u>LAKE NAME AND OWNER</u>	<u>LOCATION</u>	<u>USE</u>	<u>AREA (ACRES)</u>	<u>CAPACITY (ACRE-FEET)</u>
Gartus Mommsen	10-T4S-R4W	Ir-R	60	360
Thomas Hollanger	11-T4S-R4W	Ir-R	30	150
Hillman Pond	12-T4S-R4W	Ir-R	40	200
A. W. Fuller	15-T4S-R4W	Ir-R	6	24
A. W. Fuller	15-T4S-R4W	Ir-R	30	210
Fred Beuker	16,21-T4S-R4W	Ir-R	10	50
Fred Beuker	16-T4S-R4W	Ir-R	8	32
Fuller Brothers	16,17-T4S-R4W	Ir-R	83	498
Fred Beuker	21-T4S-R4W	Ir-R	72	432
D. E. Pickett	22-T4S-R4W	Ir-R	5	20
D. E. Pickett	22-T4S-R4W	Ir-R	5	20
Armstrong Brothers	22-T4S-R4W	Ir-R	30	150
Elmer A. Ferguson	28-T4S-R4W	Ir-R	30	150
Stewart Jessup	30-T4S-R4W	Ir-R	35	175
C. L. Jones	33-T4S-R4W	Ir-R	21	126
C. L. Jones	33-T4S-R4W	Ir-R	14	56
H. X. Stroh	35-T4S-R4W	Ir-R	15	90
H. X. Stroh	35-T4S-R4W	Ir-R	15	60
Girerd Brothers	36-T4S-R4W	Ir-R	12	72
Charles McDougal	1-T4S-R5W	Ir-R	50	300
Charles McDougal	1-T4S-R5W	Ir-R	10	40
Clarence Cobb	3-T4S-R5W	Ir-R	34	119
Ray Johnson	3,4-T4S-R5W	Ir-R	265	1,325
Wildlife Farms	4-T4S-R5W	Ir-R	60	360
Marvin Henderson	6-T4S-R5W	Ir-R	31	124
Adolph Renschler	7,18-T4S-R5W	Ir-R	415	1,867
Hugh Patridge	8,16,17 T4S-R5W	Ir-R	170	850

<u>LAKE NAME AND OWNER</u>	<u>LOCATION</u>	<u>USE</u>	<u>AREA (ACRES)</u>	<u>CAPACITY (ACRE-FEET)</u>
W. N. Hargrove	9-T4S-R5W	Ir-R	78	312
W. N. Hargrove	9,10-T4S-R5W	Ir-R	215	1,075
C. N. Spicer	12-T4S-R5W	Ir-R	90	360
Paul Pitlick	13-T4S-R5W	Ir-R	12	60
W. B. Harbeck	14,15-T4S-R5W	Ir-R	60	180
Hermon Joerns	19-T4S-R5W	Ir-R	11	55
Hermon Joerns	19-T4S-R5W	Ir-R	15	83
J. H. Partridge	19-T4S-R5W	Ir-R	8	28
Lucille Ragland	23-T4S-R5W	Ir-R	80	400
B. J. Burkett	23-T4S-R5W	Ir-R	40	180
W. B. Harbeck	23-T4S-R5W	Ir-R	88	352
H. Spellmeyer	24-T4S-R5W	Ir-R	17	59
W. C. Synco	25-T4S-R5W	Ir-R	35	210
Youlanda Miller	26-T4S-R5W	Ir-R	30	180
Henry Heien	27-T4S-R5W	Ir-R	57	285
Leland Beverely	29-T4S-R5W	Ir-R	20	140
G. W. Purdy	29,32-T4S-R5W	Ir-R	145	870
E. O.-H. P. Eldridge	32-T4S-R5W	Ir-R	65	260
Louis Hansing	35-T4S-R5W	Ir-R	18	108
C. H. Siems	36-T4S-R5W	Ir-R	18	90
Townsend Lumber Co.	1-T4S-R6W	Ir-R	80	280
W. G. Alexander	12,13,14-T4S-R6W	Ir-R	500	2,000
Holowell Reservoir Game & Fish Comm.	34-T4S-R6W	R	630	2,835
W. H. Vansandt	6-T5S-R1W	Ir-R	12	84
Rosebud Nicholson	7-T5S-R1W	Ir-R	45	270
Levi Jones	9-T5S-R1W	Ir-R	45	450



<u>LAKE NAME AND OWNER</u>	<u>LOCATION</u>	<u>USE</u>	<u>AREA (ACRES)</u>	<u>CAPACITY (ACRE-FEET)</u>
James K. Butler	11-T5S-R2W	Ir-R	30	210
E. L. Wright	25-T5S-R2W	R	40	280
DeWitt Bank & Trust	29-T5S-R2W	Ir-R	25	150
DeWitt Bank & Trust	33-T5S-R2W	Ir-R	30	210
Potlatch Co.	35-T5S-R2W	R	60	240
Troy Mitchell	10-T5S-R3W	Ir-R	20	80
Charles Miller	12-T5S-R3W	Ir-R	20	200
Charles Alter	13-T5S-R3W	Ir-R	12	60
Gus Anderson	19-T5S-R3W	Ir-R	15	75
R. E. Station	22-T5S-R3W	Ir-R	45	270
Roy Pittman	27,34-T5S-R3W	Ir-R	30	210
H. F. Smith	1-T5S-R4W	Ir-R	12	42
Godfrey Thomas	2,3-T5S-R4W	Ir-R	45	270
Godfrey Thomas	3-T5S-R4W	Ir-R	20	100
Godfrey Thomas	3-T5S-R4W	Ir-R	15	75
P. O. Peterson	4-T5S-R4W	Ir-R	24	96
P. O. Peterson	4-T5S-R4W	Ir-R	15	52
A. N. Hargrove	5-T5S-R4W	Ir-R	53	318
M. Z. Garrett	6-T5S-R4W	Ir-R	30	150
Lester Gillcoatt	7-T5S-R4W	Ir-R	10	50
Godfrey Thomas	10,11-T5S-R4W	Ir-R	58	406
Godfrey Thomas	11-T5S-R4W	Ir-R	95	665
Godfrey Thomas	11-T5S-R4W	Ir-R	35	175
Emile Lepine	12-T5S-R4W	Ir-R	60	240
J. C. Stamp	13-T5S-R4W	Ir-R	20	80
J. C. Stamp	14-T5S-R4W	Ir-R	30	180
Lester Gillcoatt	15-T5S-R4W	Ir-R	9	36

<u>LAKE NAME AND OWNER</u>	<u>LOCATION</u>	<u>USE</u>	<u>AREA (ACRES)</u>	<u>CAPACITY (ACRE-FEET)</u>
Lester Gillcoatt	15-T5S-R4W	Ir-R	34	204
J. B. Sollars	17-T5S-R4W	Ir-R	100	800
C. M. Hillman	18-T5S-R4W	Ir-R	60	270
J. B. Sollars	20-T5S-R4W	Ir-R	70	560
O. W. Wilson	23-T5S-R4W	Ir-R	24	240
Frank Eddy, Jr.	25-T5S-R4W	Ir-R	100	800
Earl Hudspeth	26-T5S-R4W	Ir-R	12	72
Glenn Ax	27-T5S-R4W	Ir-R	6	30
Lloyd Rodgers	28-T5S-R4W	Ir-R	45	315
Lloyd Rodgers	32-T5S-R4W	Ir-R	22	88
Glenn Ax	34-T5S-R4W	Ir-R	6	30
Bee Bullock	35-T5S-R4W	Ir-R	25	125
R. A. Hornbeck	36-T5S-R4W	Ir-R	20	100
Lloyd-Clayton Baker	1-T5S-R5W	Ir-R	15	60
Marion Freeman	3-T5S-R5W	Ir-R	27	108
Marion Freeman	3-T5S-R5W	Ir-R	230	920
John Hampton	4,5,8,9-T5S-R5W	Ir-R	1,068	6,408
H. P. Eldridge	8-T5S-R5W	Ir-R	25	150
Marion Freeman	10-T5S-R5W	Ir-R	20	80
Marion Freeman	10-T5S-R5W	Ir-R	40	200
J. W. Freeman	10-T5S-R5W	Ir-R	46	184
James W. Lumsden	11-T5S-R5W	Ir-R	77	385
John Hampton	15,16-T5S-R5W	Ir-R	175	1,050
E. D. Eldridge	17-T5S-R5W	Ir-R	38	152
Harry Hastings	17,20-T5S-R5W	Ir-R	193	1,158
Coker Hampton	21,22-T5S-R5W	Ir-R	58	232

<u>LAKE NAME AND OWNER</u>	<u>LOCATION</u>	<u>USE</u>	<u>AREA (ACRES)</u>	<u>CAPACITY (ACRE-FEET)</u>
Hassell Trussell	5-T6S-R2W	Ir-R	8	40
Potlatch Co.	15-T6S-R2W	Ir-R	30	120
Potlatch Co.	15-T6S-R2W	R	35	105
Jimmie Jenkins	16-T6S-R2W	I	8	24
Jimmie Jenkins	17-T6S-R2W	Ir-R	40	240
Charles Currie	7,17,18-T6S-R2W	R	340	1,360
J. S. Wegert	25-T6S-R2W	R	12	60
Claude Childers	1-T6S-R3W	Ir-R	70	560
Quinn LaFargue	3-T6S-R3W	Ir-R	15	60
Mrs. G. O. McKinley	6-T6S-R3W	Ir-R	100	800
G. W. Botts	8,9-T6S-R3W	Ir-R	50	250
Quinn LaFargue	9-T6S-R3W	Ir-R	20	80
Enis Gregory	15-T6S-R3W	Ir-R	35	175
F. E. Collier	17,18-T6S-R3W	Ir-R	70	420
Ben Lowe	22-T6S-R3W	Ir-R	95	475
Smith Brothers	24-T6S-R3W	Ir-R	20	80
E. J. Jesswein	29-T6S-R3W	Ir-R	50	150
Neal Holzhauser	30-T6S-R3W	Ir-R	5	40
John Sager	34-T6S-R3W	Ir-R	30	240
Julius Wegert	4-T6S-R4W	Ir-R	6	24
Julius Wegert	5-T6S-R4W	Ir-R	157	942
M. A. Sollars	6-T6S-R4W	Ir-R	31	155
W. H. Miller	8-T6S-R4W	Ir-R	32	160
C. P. Chaney	13,14-T6S-R4W	Ir-R	75	750
Clifford Jacobs	17-T6S-R4W	Ir-R	5	25
O. C. Lumsden	20-T6S-R4W	Ir-R	26	104
George Pike	24-T6S-R4W	Ir-R	56	336

<u>LAKE NAME AND OWNER</u>	<u>LOCATION</u>	<u>USE</u>	<u>AREA (ACRES)</u>	<u>CAPACITY (ACRE-FEET)</u>
G. S. Rodgers, Jr.	2,11,12-T6S-R5W	Ir-R	537	1,611
Sarah Parker	12-T6S-R5W	Ir-R	8	32
DeWitt Bank & Trust	6-T7S-R2W	Ir-R	100	700
Sam Whiting	15-T7S-R2W	Ir-R	43	301
L. W. Schlenker	21-T7S-R2W	Ir-R	15	90
W. W. Turner	22-T7S-R2W	Ir-R	80	640
W. W. Turner	27-T7S-R2W	Ir-R	50	350
A. L. Simpson	28-T7S-R2W	Ir-R	15	75
Charles Mattmiller	9,10-T7S-R3W	Ir-R	40	160
James C. Place	21-T7S-R3W	Ir-R	35	175
John H. Hilliard	25-T7S-R3W	Ir-R	25	100
Claude E. Rice	Spanish Grant	Ir-R	65	260
Claude E. Rice	Spanish Grant	Ir-R	15	45
Roy Rice	Spanish Grant	Ir-R	25	225
Claude E. Rice	Spanish Grant	Ir-R	31	310

### ASHLEY COUNTY

Lake Grampus Ark. Game & Fish	5,6,7,8 T16S-R4W	R	200	1,200
C. Hardy	24,25-T16S-R5W	Ir-R	180	1,080
James Stone	23-T16S-R6W	Ir-R	20	160
Bear Brake Bob Pugh	6,7-T17S-R4W 1,12-T17S-R5W	Ir-R	240	1,440
Wilson Brake Ark. Game & Fish	16,17-T17S-R4W	R	180	1,260
Anthony Lake Public	30,6,25 T17S-R5W	Ir-R	150	750
Lake Georgia Pacific Georgia-Pacific Corp.	9,10,16,15,21, 22-T17S-R9W	I-R	1,700	6,800

<u>LAKE NAME AND OWNER</u>	<u>LOCATION</u>	<u>USE</u>	<u>AREA (ACRES)</u>	<u>CAPACITY (ACRE-FEET)</u>
Georgia-Pacific Corp.	18-T18S-R8W	I	30	150
Lucos Pond City of Crossett	30-T18S-R8W	R	35	175
Mill Pond Georgia-Pacific Corp.	33,34,28,27 T18S-R9W	I	80	480
Marias Saline Lake Public	11-T18S-R10W	R	250	1,500
Redeye Lake Public	26-T18S-R10W	R	100	300
Wildcat Lake Georgia-Pacific Corp.	25,34,35,36 T18S-R10W 2,3,11,10,14 T19S-R10W	R	300	900
Enterprize Lake Public	10,15,11,12 T19S-R5W	R	240	1,200
Mountjoy Lake Garrard Mountjoy	22-T19S-R5W	R	6	36
Mossy Lake Georgia Pacific-Corp.	19-T19S-R9W	R	300	900
Shiloh Lake Searcy Wilcoxon, Jr.	6-T16S-R6W	R	28	168

### BENTON COUNTY

Avalon Bella Vista Property Owners Association	21,22,T21N-R31W	R	90	2,340
Bella Vista Lake Bella Vista Corp.	1,2-T20N-R31W	R	27	108
Busse Pond Private	13-T20N-R34W	L-R	5	30
Atalanta City of Rogers	7,8-T19N-R29W	M-R	35	280
Lake Bentonville City of Bentonville	6-T19N-R30W	R	11	66
Crystal Lake Ark. Game & Fish Comm.	7-T19N-R32W 12-T19N-R33W	R	60	1,020

<u>LAKE NAME AND OWNER</u>	<u>LOCATION</u>	<u>USE</u>	<u>AREA (ACRES)</u>	<u>CAPACITY (ACRE-FEET)</u>
Siloam Springs Lake City of Siloam Springs	19-T18N-R33W	R	50	400
SWEPCO Lake Southwestern Electric Power Company	18-T18N-R33W	Ir-R	530	18,300
Lake Ann Bella Vista Prop. Owners Assoc.	25-T21N-R31W	R	110	3,300
Lake Norwood Bella Vista Prop. Owners Assoc.	23-T21N-R31W	R	35	2,270
Lake Rayburn Bella Vista Prop. Owners Assoc.	26-T21N-R31W	R	45	1,300
Lake Windsor Bella Vista Prop. Owners Assoc.	27-T21N-R31W	R	220	5,500

### BOONE COUNTY

Paul Ainsworth	35-T18N-R22W	R-L	7	20
----------------	--------------	-----	---	----

### BRADLEY COUNTY

Sam B. Fullerton, Jr.	28-T12S-R9W	R	12	120
Jim Scott	29-T12S-R9W	Ir-R	15	150
Warren Country Club	19-T13S-R9W	R	23	276
Greens Lake O. W. Gates	30,31-T16S- R11W	R	40	400
Raymond Lake Jimmy Gates	27,28-T16S- R12W	R	57	456
Pirogue Lake Potlatch Forest Inc.	13,14-T17S- R11W	R	55	440
Eagle Lake Potlatch Forest Inc.	17-T17S-R10W	R	21	150

### CALHOUN COUNTY

Tri-County Lake Ark. Game & Fish Comm.	6,7-T11S-R12W 1,12-T11S-R13W	R	280	1,960
-------------------------------------------	---------------------------------	---	-----	-------

<u>LAKE NAME AND OWNER</u>	<u>LOCATION</u>	<u>USE</u>	<u>AREA (ACRES)</u>	<u>CAPACITY (ACRE-FEET)</u>
Black Water Lakes Potlatch Forest, Inc.	32-T14S-R15W	R	40	400
Half Moon Lake Potlatch Forest, Inc.	32-T14S-R15W	R	20	160
Big Johnson Lake Potlatch Forest, Inc.	13,24-T14S-R16W	R	80	960
Black Lake Potlatch Forest, Inc.	4-T15S-R14W	R	25	200
Big Horse Shoe Calion Lumber Co.	8,9,16,17-T15S- R14W	R	50	250
Long Lake Calion Lumber Co.	17,20,21-T15S- R14W	R	70	1,050
Champagnolle Creek Lake Calion Lumber Co. Potlatch Forest, Inc.	21,22,27-T15S- R14W	R	350	4,200
Little Horse Shoe (Ditch Lake) Calion Lumber Co. Potlatch Forest, Inc.	28,33,34-T15S- R14W	R	20	100
Snow Lake Calion Lumber Co.	29-T15S-R14W	R	40	400
Spoon Lake Calion Lumber Co.	8-T15S-R15W	R	20	160
Little Bay Calion Lumber Co.	10,11,15-T15S- R15W	R	60	600
Cages Lake Calion Lumber Co.	14-T15S-R15W	R	20	300
Moro Bay	20,21,28-T16S- R12W	R	100	1,500
Bank Slough Calion Lumber Co. Potlatch Forest, Inc.	7,16,17,18- T16S-R13W	R	100	1,000
Grape Vine Lake Potlatch Forest, Inc.	22,23,26,27,34- T16S-R13W	R	10	60
Cathay Lake O. D. Cathay Leroy Cathay	13-T11S-R14W	L-R	18	72

## CARROLL COUNTY

<u>LAKE NAME AND OWNER</u>	<u>LOCATION</u>	<u>USE</u>	<u>AREA (ACRES)</u>	<u>CAPACITY (ACRE-FEET)</u>
Fuller Lake W. E. Fuller	36-T21N-R25W	Ir-L- R-FC	15	150
Lake Leatherwood U. S. Forest Service	33-T21N-R26W 4-T20N-R26W	R	80	900
Farwell's Spider Creek Lake Ola Farwell	33,34-T21N-R27W	R	15	210
Eureka City Lake City of Eureka Springs	16-T20N-R26W	M-R	7	100
Lake Lucerene Bob Pitts Enterprises, Inc.	27-T20N-R26W	R	5	50
Lake of No Return J. A. Phillips Estate	25-T18N-R23W	Ir-R	8	96
Brewer Lake Henry Brewer	9-T17N-R22W	L-R	9	72

## CHICOT COUNTY

Paradise Lake	14,23-T14S-R1W	R	900	7,200
Poor Bay Hunting Club	32-T14S-R1W	R	10	60
Macon Bayou Cutoff	5-T14S-R2W	R	15	150
Macon Bayou Cutoff	8-T14S-R2W	R	18	180
Macon Bayou Cutoff	17-T14S-R2W	R	12	96
Macon Lake	21,28,29,32,33- T14S-R2W 4-T15S-R2W	R	40	320
Whiskey Chute	29,30,32,33- T15S-R1W	R	50	300
Lake Lee	T16,17S-R1E	R	1,800	14,400
Leland Chute	25,35,36-T15S- R1W	R	40	320
J. P. Rushing J. S. Rushing	4-T15S-R3W	R-Ir	320	1,600
J. P. Rushing J. S. Rushing	16-T15S-R3W	R-Ir	190	950



<u>LAKE NAME AND OWNER</u>	<u>LOCATION</u>	<u>USE</u>	<u>AREA (ACRES)</u>	<u>CAPACITY (ACRE-FEET)</u>
J. P. Rushing J. S. Rushing	16-T15S-R3W	R-Ir	90	450
Lost Lake Fred Lingo	9,16-T19S-R3W	Ir-R	20	120
Lake Chicot	T15,16S-R1,2W	R	5,300	47,700
Chicot Land Co.	4-T16S-R3W	R-Ir	320	1,600
Lake Port 7 Oaks Hunting Club	6,7-T17S-R1E	R	50	300
Macon Bayou	15,22-T17S-R2W	R	20	140
Corn Stalk Lake Island 86 Hunting Club	7,8-T18S-R1E	R	30	240
Moon Lake	11,12-T18S-R1W	R	150	1,200
Grand Lake	4,9,10,15-T19S-R1W	R	1,400	9,800
Fred Woodall	10-T19S-R1W	R	10	60
Gin Lake Buckshot Hunting Club	27-T19S-R1W	R	100	600
Buckshot Hunting Club	33,34-T19S-R1W	R	30	180
Lafourche Lake	9,16-T19S-R3W	R	30	210
Ted Thornton	23,T16S-R3W	R	160	640
Gordon Finch	18,T17S-R2W	R	47	235

### CLARK COUNTY

Kirksey Lake T. C. Kirksey	35-T5S-R23W	R-Ir-L	16	135
Barksdale Lake M. M. Barksdale	8-T6S-R22W	R	27	243
Walker Lake Mrs. O. M. Walker	11-T6S-R23W	R	12	120
Lisko Irrigation Reservoir G. E. Lisko	10-T7S-R19W	Ir	10	60
Country Club Lake Arkadelphia Country Club	12-T7S-R20W	Ir-R	11	132

<u>LAKE NAME AND OWNER</u>	<u>LOCATION</u>	<u>USE</u>	<u>AREA (ACRES)</u>	<u>CAPACITY (ACRE-FEET)</u>
Boswell Lake James C. Hobgood	18-T8S-R21W	Ir-R-L	43	430
Lake Hoo Hoo H. C. Cabe	32-T9S-R20W	R	38	266
Gurdon Mill Pond H. C. Cabe	5-T10S-R20W	R	38	304
Deceipher Lake Max Williams	22-T8S-R19W	R	30	90
Bean Pond Milus Bean	29-T5S-R22W	R-L	6	30
Blue Lake W. H. Hays	26-T9S-R22W	R	8	32

### CLAY COUNTY

Taylor Lake O. W. Jackson G. C. Flanigan	27,28-T21N-R5E	R	30	240
Victory Lake Ahrent Bros. John Boxley	32-T21N-R5E	R	15	135
Allmon E. Allmon, Jr.	7-T21N-R7E	R-I	8	48
Grazevich Lawrence Grazevich	34-T21N-R5E	R	14	126
Long Lake Gordon Duckworth	13-T20N-R4E	R	30	300
Murphy Lake Octo Smith R. H. Hogan	20-T20N-R5E	R	25	175
Corning Lake Eddie Crafton East Button	6,7-T20N-R5E 12-T20N-R4E	R	80	640
Woolfork Lake J. W. Black Lumber Co.	9-T20N-R5E	R	15	120
Frie Roy L. Frie	13-T20N-R6E	R-L	14	126

<u>LAKE NAME AND OWNER</u>	<u>LOCATION</u>	<u>USE</u>	<u>ACRE (ACRES)</u>	<u>CAPACITY (ACRE-FEET)</u>
Hughes Jim Blumenauer	9,10-T20N-R8E	R	15	150
Copeland Wilson Copeland	31-T20N-R8E	R-L	12	120
Doyle Easterwood	9-T19N-R7E	R	8	40
Bill Brigance	35-T21N-R7E	R	32	128
Carl Holland	19-T20N-R5E	R	40	120
Michael Hill	33-T20N-R8E	R	15	45
John O. Black	31-T21N-R6E	R	10	30
Cecil Lack	8-T19N-R9E	R	12	36
William Green	10-T19N-R7E	R	8	28
Doyle Cannady	8-T20N-R4E	R	30	90
Cleavel Moore	5-T20N-R8E	R	12	60
Frederick Allmandinger	27-T21N-R3E	R	6	24
L. D. Carnal	19-T20N-R5E	R	28	102
Clifford Cole	34-T21N-R8E	R-L	8	80
Hershel Toombs	22-T21N-R7E	R-L	5	40
Oran Nicholas	26-T21N-R7E	R-L	13	130
Peter Erich	20-T21N-R8E	R-L	5	45

### CLEBURNE COUNTY

Dr. Ed Dunaway	7-T10N-R11W	L-R	7	70
Bill Grisso	27,34-T10N-R9W	L-R	5	35
Gene Turney	30-T11N-R11W	L-R	5	30
C. F. Bullard	8-T12N-R8W	R	7	80
E. C. Sherlock	29-T10N-R9W	L-R	5	50
Rudolph Stair	3-T10N-R9W	L-R	7	65
Gray Turney	2-T10N-R12W	R	5	45

<u>LAKE NAME AND OWNER</u>	<u>LOCATION</u>	<u>USE</u>	<u>ACRE (ACRES)</u>	<u>CAPACITY (ACRE-FEET)</u>
Betty Brown	16-T10N-R9W	L-R	15	105
Eden Isle Development	8-T10N-R10W	R	6	55
Louis Engler	16-T10N-R9W	Ir-R	6	30

### CLEVELAND COUNTY

J. O. Reed	7-T8S-R9W	L-R	5	25
Gabe Meyer	19,20-T8S-R9W	L-R	5	35
Wallace England Lake Dunkeffie	8,17-T8S-R10W	L-R	65	520
O. O. Studdard	14-T8S-R10W	Ir-R	7	56
Upper Canada Lake Roy Sturgis	15-T8S-R12W	R	13	117
Lower Canada Lake Roy Sturgis	15,16,21,22- T8S-R12W	R	10	150
Wilson Lake Roy Sturgis & S. A. William	26,35-T8S-R12W	R	9	72
G. M. Kesterson	35-T9S-R9W	Ir-R	7	42
Searcy Elrod	8-T9S-R10W	R	7	84
Victor Moore Estate	28,29-T9S-R10W	L-R	5	20
Lloyd Tracey (Bar-T Ranch)	32,33-T9S-R11W	L-R	6	36
Gray's Lake Georgia-Pacific	1-T9S-R12W	R	22	220
Paul Clements	14-T9S-R12W	L-R	10	60
Randy Crook	20-T10S-R9W	R	6	30
Dick Thomasson	35-T10S-R10W	Ir-R	5	30
Crane Lake Potlatch Forest Inc. Sturgis Lbr. & Josh Berger Est.	27,28,33,34- T10S-R10W	R	18	162
Robert Everight	4-T11S-R11W	Ir-R-L	7	56

<u>LAKE NAME AND OWNER</u>	<u>LOCATION</u>	<u>USE</u>	<u>ACRE (ACRES)</u>	<u>CAPACITY (ACRE-FEET)</u>
Paul Tidball	15-T10S-R12W	R	5	62
Rufus W. Peters	21-T8S-R11W	Ir-R	8	59

### COLUMBIA COUNTY

Hall Lake C. C. Hall	10,11-T15S-R20W	R	5	60
Dupriest Lake Grady Dupriest	7-T15S-R20W	R	20	400
Fincher Lake Harold Fincher	18-T15S-R20W	R	35	525
Lake Lawrence L. H. Hatcher	30-T15S-R20W	R	15	180
Cloud Lake L. E. Cloud	27-T15S-R21W	L-R	6	72
Clark Lake R. J. Clark	33-T15S-R22W 4-T16S-R22W	L-R	5	50
Foster Lake R. S. Foster	3-T16S-R19W	R	8	112
Trimble Lake J. O. Trimble	10-T16S-R19W	L-R	5	50
Wilson Lake Dr. J. H. Wilson	23-T16S-R19W	R	7	77
Bearden Lake Clinton Bearden	8-T16S-R20W	R	10	120
Morden Lake Tom Morden	28-T16S-R20W	R	22	176
College Lake So. State College	31-T16S-R20W	Ir-L-R	6	72
Genestet Lake Robert Genestet	19-T16S-R21W	L-R	5	50
College Lake So. State College	36-T16S-R21W	M-R	11	66
College Lake So. State College	36-T16S-R21W	L-R	6	60

<u>LAKE NAME AND OWNER</u>	<u>LOCATION</u>	<u>USE</u>	<u>ACRE (ACRES)</u>	<u>CAPACITY (ACRE-FEET)</u>
College Lake So. State College	36-T16S-R21W	Ir-L-R	6	54
McKenzie Lake G. E. McKenzie	4-T17S-R20W	L-R	6	54
Gean Lake J. A. Gean	6-T17S-R20W	R	5	50
Pittman Lake Donald Pittman	9-T17S-R20W	Ir-R	6	72
Peace Lake M. E. Peace	11-T17S-R20W	R	6	60
Lake Sue Paul Jameson	14-T17S-R10W	L-R	10	150
Merritt Lake J. T. Merritt	16-T17S-R20W	L-R	5	60
Longino Lake Hugh Longino	17-T17S-R20W	R	10	120
Miller Lake Burton Miller	32-T17S-R20W	L-R	10	80
Weyerhauser Lake Weyerhauser	36-T17S-R20W	R	17	255
College Lake So. State College	1-T17S-R21W	Ir-L-R	7	84
Fallin Lake T. U. Fallin, Jr.	7-T17S-R21W	L-R	5	50
Parham Lake V. S. Parham	7-T17S-R21W	L-R	5	50
Weber Lake Dr. Chas. L. Weber	8-T17S-R21W	L-R	10	120
Souter Lake F. W. Souter	18-T17S-R21W	L-R	5	50
Arnold Lake Jim Arnold	24-T17S-R21W	R	5	60
Fincher Lake Harold Fincher	14-T17S-R22W	R	5	50
Jones Lake Dorothy F. Jones	23-T17S-R22W	R	5	40

<u>LAKE NAME AND OWNER</u>	<u>LOCATION</u>	<u>USE</u>	<u>ACRE (ACRES)</u>	<u>CAPACITY (ACRE-FEET)</u>
McWilliams Lake J. O. McWilliams	10-T18S-R19W	Ir-R	6	48
Jean Lake W. C. Jean	34-T18S-R19W	L-R	5	40
Paschal Lake Mrs. W. N. Paschal	1-T18S-R20W	R	6	90
Johnson Lake Jake Johnson	7-T18S-R21W	Ir-R	5	40
Houck Lake Freddy Houck	1-T18S-R22W	L-R	5	35
Raspberry Lake R. J. Raspberry	34-T19S-R19W	Ir-R	12	180
Short Lake N. M. Short	15-T19S-R20W	L-R	6	60
Sale Lake P. M. Sale	1-T19S-R21W	R	7	84
Maloch Lake W. H. Maloch	10-T19S-R21W	L-R	11	110
Timmons Lake Lloyd Timmons	16-T19S-R21W	Ir-R	7	70
Maloch Lake D. S. Maloch	16-T19S-R21W	L-R	18	180
Walker Lake Elmer Walker	18-T19S-R21W	R	10	120
Ark-La-Gas Lake Ark-La-Gas Co.	16-T19S-R22W	R	10	140
Stuart Lake W. R. Stuart	25-T19S-R23W	L-R	11	132
Stuart Lake W. R. Stuart	25-26-T19S-R23W	L-R	5	40
Carter Lake L. D. Carter	6-T20S-R18W	Ir-R	10	100
Crump Lake Clarence P. Crump	6-T20S-R19W	R	5	60
Taylor Lake John L. Taylor	5-T20S-R20W	L-R	5	60

<u>LAKE NAME AND OWNER</u>	<u>LOCATION</u>	<u>USE</u>	<u>ACRE (ACRES)</u>	<u>CAPACITY (ACRE-FEET)</u>
Haire Lake A. G. Haire	22-T15S-R21W	L-R	5	20
Brown Lake Elmer Brown, Jr.	31-T16S-R21W	L-R	7	20
Powell Lake Raymond Powell	31-T16S-R22W	L-R	8	26
Dow Chem. Co. Lake Dow Chemical Co.	18-T17S-R21W	R	5	15
Childs Lake Orval Childs	3-T17S-R21W	L-R	5	20
Speer Lake J. E. Speer	19-T15S-R21W	R	6	50

### CONWAY COUNTY

Nolen Williams	3-T9N-R15W	L-R	8	32
Thomas Fowler	23-T8N-R16W	L-R	5	20
Wayne Charton	31-T7N-R15W	L-R	5	20
Overcup Lake Arkansas Game & Fish Commission	32,33-T7N-R16W 5-T6N-R16W	R	1,200	4,800
Erby Rowell	35-T7N-R16W	L-R	6	24
Erby Rowell	35-T7N-R16W	L-R	7	28
W. J. Cargile	4-T7N-R17W	L-R	5	20
Morrilton Hunting & Fishing Club	27-T7N-R17W	R	150	450
R. Geeslin	29-T6N-R14W	R-L	10	60
D. C. Malone	16-T6N-R15W	L-R	5	25
D. C. Malone	16-T6N-R15W	L-R	5	25
J. H. Thomas	16-T6N-R15W	L-R	5	20
Old River Lake Aubrey Walker	28,33-T6N-R15W	R-L	15	45
Cupp's Hatchery	7-T6N-R16W	I	25	100



<u>LAKE NAME AND OWNER</u>	<u>LOCATION</u>	<u>USE</u>	<u>AREA (ACRES)</u>	<u>CAPACITY (ACRE-FEET)</u>
A. E. Wade	8-T6N-R16W	L-R	5	20
C. L. Ormond	14-T6N-R16W	L-R	12	48
Carl Hoelzeman	21-T6N-R16W	R-L	12	60
Parrot Lake Don Patterson A. H. Bradshaw V. H. Dickson	34,35-T6N-R16W	R-L	10	30
W. Freyaldenhoven	12-T6N-R17W	L-R	6	30
Cupp's Hatchery	13-T6N-R17W	I	30	150
J. H. Allison	15-T6N-R17W	L-R	5	15
W. Rockefeller	21-T6N-R18W	Ir-R	6	54
Lake Bailey Petit Jean State Park	28,33,34-T6N-R18W	R	120	600
W. Rockefeller	28-T6N-R18W	Ir-R	8	64
W. Rockefeller	29-T6N-R18W	Ir-R	12	96
W. Rockefeller	29-T6N-R18W	Ir-R	10	80
W. Rockefeller	29-T6N-R18W	Ir-R	6	54
Petit Jean State Park	33-T6N-R18W	M-R	12	108
Old River Cutoff Eleanore Moose A. J. Gordon Dickenhorst Estate	5,7,8-T5N-R15W 31,32-T6N-R15W	R-L	15	60
H. Payne	2-T5N-R17W	L-R	12	60
Louis Oates	12-T5N-R17W	L-R	10	40
East Fork Point Remove Creek Watershed				
Site 3	7,18-T9N-R15W	FC-R	10	70
Site 4	22-T9N-R16W	FC-R	31	186
Site 5	19,30-T9N-R15W	FC-R	27	162
Site 6	36-T9N-R16W	FC-R	61	450
Site 7	2-T8N-R16W	FC-R	16	112

<u>LAKE NAME AND OWNER</u>	<u>LOCATION</u>	<u>USE</u>	<u>AREA (ACRES)</u>	<u>CAPACITY (ACRE-FEET)</u>
Site 8	9,10-T8N-R16W	FC-R	16	112
Site 9	34-T8N-R16W	FC-R	42	340
Site 10	8-T7N-R16W	FC-R	19	50
Site 11	1-T7N-R17W	FC-R	8	64
West Fork Point Remove Creek Watershed				
Site 2	4-T9N-R16W	FC-R	73	438
Site 4	1-T9N-R17W	FC-R	40	240
Site 6	15-T9N-R17W	FC-R	20	140
Site 7	18-T9N-R17W	FC-R	20	140
Site 12	9-T8N-R17W	FC-R	10	80
Site 13	12-T8N-R17W	FC-R	30	210
Site 14	12,13-T8N-R17W	FC-R	11	77
Site 15	14,23-T8N-R17W	FC-R	10	70
Site 16	30,31-T8N-R17W 25,36-T8N-R18W	FC-R	15	45

### CRAIGHEAD COUNTY

J. L. Craft Pond J. L. Craft	10-T15N-R3E	Ir-R	8	80
Guy Pardew Pond Guy Pardew	21-22-T15N-R3E	R	13	156
Powers Pond J. L. Powers	32-T15N-R3E	R	6	48
Ralph Cox Pond Ralph Cox	33-T15N-R3E	R	8	80
Cole Pond Herbert Cole	13-T14N-R2E	R	8	80
Harley Box Reservoir Harley Box	24-T14N-R5E	Ir-I	6	24
Mary Simpson Pond Mary Simpson	2-T13N-R3E	R	8	48

<u>LAKE NAME AND OWNER</u>	<u>LOCATION</u>	<u>USE</u>	<u>AREA (ACRES)</u>	<u>CAPACITY (ACRE-FEET)</u>
Craighead Forest City of Jonesboro	6-T13N-R4E	R	70	677
Big Creek Watershed Project				
Site 4	1-T15N-R3E 6-T15N-R4E	FC	15	75
Site 5	2-T15N-R3E	FC	13	60
Site 6	15-T15N-R3E	FC	26	106
Site 9	34-T15N-R3E	FC	22	101
Site 16	3-T15N-R4E	FC	43	175
Site 18	15-T15N-R4E	FC	77	279
Site 17	15-T15N-R4E	FC	12	49
Site 20	31-T15N-R4E	FC	11	44
Site 19	33-T15N-R4E 4-5-T14N-R4E	FC	45	142
Site 11	8-T14N-R3E	FC	34	94
Site 22	34-T14N-R3E	FC	7	33
Site 21	3-T13N-R3E	FC	14	76
Site 7	23-T15N-R3E	FC	52	222
Site 8	26-T15N-R3E	FC	17	59
Site 10	33-T15N-R3E	FC	52	192
Site 13	28-T14N-R3E	FC	37	140
Site 14	27-T14N-R3E	FC	20	87

### CRAWFORD COUNTY

Eddie Bellas	32-T13N-R29W	R	5	100
Lake Shepard Spring City of Fort Smith	17,18,19,20, 30-T12N-R29W	M	710	31,000
Lake Fort Smith City of Fort Smith	2-T11N-R30W 35,36-T12N-R30W	M	438	12,100
Chester Swearingen	12-T11N-T32W	L	7	105

<u>LAKE NAME AND OWNER</u>	<u>LOCATION</u>	<u>USE</u>	<u>AREA (ACRES)</u>	<u>CAPACITY (ACRE-FEET)</u>
Paul Alexander	34-T10N-R29W	L	5	60
W. J. Morris, Jr.	19-T10N-R30W	Ir	5	75
Roy Cromer	31-T10N-R30W	L	10	80
N. D. Edwards	34-T10N-R30W	R	5	50
John Gunn	31-T9N-R30W	Ir	5	50
Jesse Hall	32-T9N-R30W	R	10	80
Loal Harwell	11-T9N-R31W	L	5	50
Evey Dotson	28-T9N-R31W	R	5	40
Edith Montgomery	9-T9N-R32W	Ir-L	30	600
Lake Lou Emma Conservation League	13-T9N-R32W	R	10	80
Hollis Lake Wayne Park	4,9,10-T8N-R31W	R	80	640
Lake Alma City of Alma	31,32-T10N-R30W	FC-M	124	8,640
T. J. House Reservoir City of Mulberry	9,10-T10N-R29W	FC-M	134	8,034
Cold Springs Lake U.S.F.S.	17-T12N-R32W	R	5	50
G. A. Henry	30-T10N-R30W	R	4	25

### CRITTENDEN COUNTY

E. P. Rainey & Son	13-T9N-R6E	R	8	24
B. G. Dickey Estate Beautiful Lake	34-T9N-R6E	R	100	300
McCloud Lake Mrs. B. M. Fisher	2-T8N-R6E 35-T9N-R6E	R	100	300
J. H. Prestage	12-T9N-R6E	R	5	15
Swan Lake Mary K. Kuhn	1-T9N-R8E 36-T10N-R8E	R	100	400
Lubin Lake Dr. M. Lubin	3-T9N-R8E	R	15	150

<u>LAKE NAME AND OWNER</u>	<u>LOCATION</u>	<u>USE</u>	<u>AREA (ACRES)</u>	<u>CAPACITY (ACRE-FEET)</u>
Carl Reavis	20-T9N-R8E	R	10	30
Devil's Elbow & Old River U. S. Gypsum T. G. Uhlhorn Thomas & Weiner Harold Ohlendorf	12,13,19,24, 28,29,30-T9N-R9E 4,5,6,7-T9N-R8E	R	800	8,000
Willow Lake T. G. Uhlorn	7,18-T9N-R9E	R	50	250
Crane Lake J. O. Anderson F. Stalcup C. P. & W. C. Watson	19,30-T8N-R6E	R	60	180
Fletcher Lake J. A. Cooper	35,36-T6N-R8E	R	60	240
Wapanocco Lake U. S. Dept. of Interior Wapanocco Wildlife Refuge	33,34-T9N-R8E 3,4-T8N-R8E	R	1,800	63,000
Wm. Rhodes	9,10-T8N-R9E	R	40	160
Danner Planting Co. Mrs. R. Scott	16,17-T8N-R9E	R	100	500
Mrs. R. Scott	19,20,30,31,32- T8N-R9E	R	100	400
Holden Lake L. P. Jenkins	11-T7N-R6E	R	50	200
Blackfish Bayou C. L. Bernard C. E. Morrison	15,22,23,27,34, 35-T7N-R6E	R-Ir	150	450
Buck Lake G. Levy	23,26-T7N-R6E	R	40	100
Cecil Goodwin	36-T7N-R8E	R	8	64
Dacus Lumber Co. J. H. Wheeler	2,3,4-T7N-R9E	R	250	1,250
W. T. Trigg	11-T7N-R9E	R	25	125
Hopefield Chute Dacus Lumber Co.	34,35-T7N-R9E 1,2-T6N-R9E	R	1,000	7,000
Bill Mallory	10-T6N-R7E	R	7	56

<u>LAKE NAME AND OWNER</u>	<u>LOCATION</u>	<u>USE</u>	<u>AREA (ACRES)</u>	<u>CAPACITY (ACRE-FEET)</u>
L. M. Peace	11-T6N-R7E	R-Ir	6	48
J. M. Leach	12-T6N-R7E	R-Ir	10	80
C. L. Eubanks	14-T6N-R7E	R	8	24
D. D. Coleman	17-T6N-R7E	R	8	64
D. D. Coleman	17-T6N-R7E	R-Ir	10	60
Auvergne Williams	7-T6N-R8E	R	10	80
Mrs. C. W. Ashby	8-T6N-R8E	R	5	40
Ninety Six Chute Carlson Brothers	25-T5N-R7E	R	125	875
Blue Lake Mrs. B. Andrews	26-T5N-R7E	R	150	1,050
Swan Lake W. M. Forman	8,9-T5N-R8E	R	25	75
Horseshoe Lake Mr. Zanone, Snowden Lowell Taylor Five Lakes Club Jack Rich	21,22,23,25,26, 27,28,33,36- T4N-R7E	R-Ir	1,200	7,200
Long Lake Five Lakes Club H. B. Richardson	34,35-T4N-R7E 1,2-T3N-R7E	R	200	600
Lake DeLoche E. H. Clarke & Co.	30-T4N-R8E	R	50	150
Bushy Lake Five Lakes Club	3-T3N-R7E	R	100	300
Cain Lake J. O. Beck Bruins Pltg. Co.	7-T3N-R7E	R	125	375
Porter Lake Bruins Pltg. Co. Five Lakes Club	10-11-T3N-R7E	R-Ir	600	1,800
B. & L. Vance	30-T3N-R7E	R	40	120

## CROSS COUNTY

<u>LAKE NAME AND OWNER</u>	<u>LOCATION</u>	<u>USE</u>	<u>AREA (ACRES)</u>	<u>CAPACITY (ACRE-FEET)</u>
Herbert Pufahl	2-T8N-R2E	R-Ir	70	420
Minta Gardner Estate	33,34-T8N-R3E	L-R	15	150
Pemiscot Lake Arkansas Game & Fish Commission	1,2-T8N-R5E	R	50	300
Barnes Lake Dick Twist	30,31-T8N-R5E	R	25	125
H. H. Holleman	12-T7N-R2E	R	40	200
R. E. Robinson	1-T7N-R3E	R-L	15	150
Faye Gordon	3,34-T7,8N-R3E	L-R	6	60
Hunter Rest Club	12-T7N-R3E	R	40	400
City of Wynne	20-T7N-R3E	M	40	160
Hidden Valley Lake Harrell Brawner	19-T7N-R4E	R-L	18	180
Horseshoe Lake Mrs. T. M. Ellis	20-T7N-R4E	R	40	160
Shaver Lake Anna Gailey Florence Norris	10-T7N-R5E	R-Ir	30	150
Old River Dorothy Archibald	18-T7N-R5E	R-Ir	20	120
Neelys Lake Jack Rich, Francis Cherry	17,20,21-T7N R5E	R	20	120
Rainbow Jack W. Rich, B. E. O'Quinn M & W Farms	30,31-T7N-R5E	R-Ir	30	240
Walnut Timber Lake Fred Brenner Jack Rich	5,7,32-T5,6N- R5E	R-Ir	15	120
Dog Pond Shoppe & Bean	1-T6N-R4E	Ir-R	5	20
Fishing Lake Shoppe & Bean	1-T6N-R4E	R	8	48

<u>LAKE NAME AND OWNER</u>	<u>LOCATION</u>	<u>USE</u>	<u>AREA (ACRES)</u>	<u>CAPACITY (ACRE-FEET)</u>
Eagle Nest Shoppe & Bean	12-T6N-R4E	R	20	80
Hill Lake Mrs. Robert A. Burns	7-T6N-R5E	R	25	150
Caney Creek Watershed Project				
Site 1	27-T8N-R3E	R	40	280
Site 3A	3,10-T7N-R3E	R-L	40	280
Site 2	3-T7N-R3E 34-T8N-R3E	Ir-L- R	40	280
Site 4	10-T7N-R3E	R-L	15	105
Site 5	15-T7N-R3E	R-L	15	105
Site 6	22-T7N-R3E	R-L	40	280
Site 7	27-T7N-R3E	R	115	805
Lake Austell Ark. Dept. of Parks and Tourism	12,7-T6N-R3,4E	R	66	1,390
Lake Dunn Ark. Dept. of Parks and Tourism	5,6-T6N-R4E	R	68	1,174

### DALLAS COUNTY

Cypress Brake W. P. Sturgis	15-T8S-R17W	R	20	120
Taylor Pond James Taylor	35-T9S-R17W	L-R	6	48
Kervin Pond Reece Kervin	12-T9S-R14W	R	5	40
Hope Pond Bill Hope	5-T9S-R13W	R	5	25
Long Lake Ruth Horn Sparkman Lumber Co.	6-T10S-R17W	R	7	140
Round Lake C. E. Hays	8-T10S-R17W	R	5	50



<u>LAKE NAME AND OWNER</u>	<u>LOCATION</u>	<u>USE</u>	<u>AREA (ACRES)</u>	<u>CAPACITY (ACRE-FEET)</u>
Shell Lake International Paper Co.	29,33-T10S-R17W	R	7	70
Vanlandingham Lake Charlie Vanlandingham	31-T10S-R17W	R	5	40
Everett Pond Wilbur Everett	30-T10S-R16W	L-R	13	104
Lansdale Pond Bill Lansdale	31,32-T10S-R13W 5,6-T11S-R13W	L-R	13	104

### DESHA COUNTY

Long Lake USDI-Wildlife Refuge	8-T7S-R1W	R	12	48
Ox Bow-1 USDI-Wildlife Refuge	5,8-T7S-R1W	R	40	200
Ox Bow-2 USDI-Wildlife Refuge	9-T7S-R1W	R	7	21
Moon Lake USDI-Wildlife Refuge	16,21-T7S-R1W	R	20	100
Mossy Lake USDI-Wildlife Refuge	18-T7S-R1W	R	10	40
Parish Lake USDI-Wildlife Refuge	18-T7S-R1W	R	60	300
Big Round Lake USDI-Wildlife Refuge	22-T7S-R1W	R	30	150
Alligator Lake USDI-Wildlife Refuge	27,34-T7S-R1W	R	50	250
Eagle Nest Lake USDI-Wildlife Refuge	30-T7S-R1W	R	15	60
East Moon Lake USDI-Wildlife Refuge	29,30,31-T7S-R1W	R	60	240
Swan Lake USDI-Wildlife Refuge	6-T8S-R1W 31-T7S-R1W	R	60	300
Paradise Bayou USDI-Wildlife Refuge	5,6-T8S-R1W	R	20	100
Wall Lake Grief Bros. Timber Co.	9-T8S-R1W	R	50	250

<u>LAKE NAME AND OWNER</u>	<u>LOCATION</u>	<u>USE</u>	<u>AREA (ACRES)</u>	<u>CAPACITY (ACRE-FEET)</u>
Echubby Lake Chicago Mill Timber Co.	18,19,20-T8S R3W	R	60	300
Silver Lake W. F. Wilson H. B. McGinnis	29,30,31,32- T8S-R3W	R	200	800
Smith Lake Anderson-Tulley Timber Co.	14,23,26-T9S R1W	R	70	560
Belco Lake Clark Rana J. L. McKennon Frances Rands	4,5,8,9-T9S- R2W	R	240	960
Ozark Lake Anderson-Tulley Timber Co.	31-T10S-R1E 36-T10S-R1W	R	100	500
Jefferson Lake Anderson-Tulley Timber Co.	1,2,11-T10S-R1W	R	60	480
Walnut Lake R. A. Pickens & Son Co.	3,4,9-T10S-R4W	R-Ir	40	240
Camp 9 Reservoir Camp 9, Inc.	34-T11S-R2W 3-T12S-R2W	Ir-R	900	2,700
Beulah Lake Old run-Mississippi River	T11S-R1,2E	R	800	8,000
Whittington Lake Old run-Mississippi River	T11,12S-R1E,1W	R	4,000	40,000
Kate Adams U. S. Gypsum Co.	5-T13S-R1W	R	160	800
Banfield's Reservoir Lester Banfield	1,2-T11S,R3W	R	640	1,920
Morgan Point Ark. River Cut-off	31,32,33-T8S-R2W 35,36-T8S-R2W	R	1,200	10,000
Wargo Landing Ark. River Cut-off	12,13,24-T10S-R1W	R	660	3,500

## DREW COUNTY

<u>LAKE NAME AND OWNER</u>	<u>LOCATION</u>	<u>USE</u>	<u>AREA (ACRES)</u>	<u>CAPACITY (ACRE-FEET)</u>
Tillar & Co.	2,3,11,10,15- T11S-R4W	Ir-R-L	150	300
Zack McClendon and Arkansas Land & Cattle Co.	20,29,T11S-R4W	Ir-R	90	180
Kenneth Holt	21,28-T11S-R4W	Ir-R	80	320
Tillar & Co.	22,23,26,27- T11S-R4W	Ir-R	50	100
Malcolm Johnson	13,24-T11S-R4W	I	300	1,200
Tillar & Co.	35,36-T11S-R4W	Ir-R	100	400
Arkansas Land & Cattle Co.	1,12-T11S-R5W	Ir-R-L	120	480
Jake Holloway	8-T11S-R5W	I	10	60
Clem Kaufman	10-T11S-R6W	R-L	5	30
Glenn Cooper	12-T11S-R6W	Ir-R	165	495
Sam Fullerton	19-T11S-R8W	R-L	10	50
Tillar & Co.	15,16,21,22- T12S-R4W	Ir-R	160	640
Tillar & Co.	27,28-T12S-R4W	Ir-R	160	800
Witt Byrd	1,2-T12S-R6W	Ir-R-L	15	60
Morris Johnson	9-T12S-R6W	Ir-R	22	88
Barnett Miles	13-T12S-R6W	Ir-R-L	56	300
John Schenk	14,15-T12S-R6W	Ir-R	50	150
City of Monticello	18-T12S-R6W	M	60	360
Don Long	19-T12S-R6W	L-R	6	30
Lamar Ross	23-T12S-R7W	L-R	5	25
Dura Craft Boat Co. Chick Ward, Mgr.	28-T12S-R7W	Ir-I-R	16	96
Seven Devils Arkansas Game & Fish Commission, Mgr.	13,23-T13S-R5W	R	150	300

<u>LAKE NAME AND OWNER</u>	<u>LOCATION</u>	<u>USE</u>	<u>AREA (ACRES)</u>	<u>CAPACITY (ACRE-FEET)</u>
George Reinhart	21,28-T13S-R6W	L-R	10	40
Arkansas A & M College	10-T13S-R7W	R-Ir	5	20
J. E. Edwards	22-T13S-R7W	L-R	5	20
Lake Wallace Arkansas Game & Fish Commission	24,25,26,13- T14S-R4W 18,19,30-T14S- R3W	R	247	1,235
Charles Gibson	36-T14S-R4W 1-T15S-R4W	Ir-R	75	450
C. DeArmond	11-T14S-R9W	L-R	9	27
V. C. Weatherall	4-T15S-R4W 33-T14S-R4W	Ir-R	60	240
C. H. Blythe & Gibson	12,13-T15S-R4W	Ir-R	40	80
Jake Holloway	8-T11S-R5W	I	10	60
City of Monticello	5-T13S-R7W	M	100	400
Harold Wells	35-T11S-R5W	I-R	24	125
Jimmy D. Orrell	16-T11S-R5W	L-R	10	50
O. E. Maddox	16-T11S-R5W	L-R	6	30
George Reinhart	15-T13S-R6W	I-R	18	90

### FAULKNER COUNTY

Lake Bennett Community Ownership	33-T8N-R12W	R-L	32	320
Dalton Montgomery	25-T8N-R13W	L-R	8	56
John Lawrence	29-T7N-R13W	L-R	8	40
H. R. Williams	34-T6N-R11W	L-R	15	165
A. W. Deihl	35-T6N-R12W	L-R	10	50
Beaver Fork Lake City of Conway	19,29,30-T6N- R13W S23,24,25,26- T6N-R14W	M	900	9,000

<u>LAKE NAME AND OWNER</u>	<u>LOCATION</u>	<u>USE</u>	<u>AREA (ACRES)</u>	<u>CAPACITY (ACRE-FEET)</u>
Clarance Day	31-T6N-R13W	L-R	6	32
Gene Dear	9-T6N-R14W	Ir-R	9	40
B. M. Harton	16-T6N-R14W	Ir-R	38	228
Calvin L. Bailey Billie E. Bailey	31-T5N-R11W	L-R	15	105
Earl Parks	20-T5N-R12W	L-R	8	40
A. D. Furgeson	21-T5N-R12W	L-R	7	35
A. D. Furgeson	28-T5N-R12W	L-R	6	27
Mrs. R. A. McNutt	12-T5N-R13W	L-R	5	25
Tommy Lewis	17-T5N-R13W	L-R	7	42
Tommy Lewis	20-T5N-R13W	L-R	7	42
Ralph Mattison	20-T5N-R13W	L-R	6	33
Charles H. Earl	29-T5N-R13W	L-R	12	72
Irene Acklin	29-T5N-R13W	L-R	6	36
Margaret Carter	31-T5N-R13W	R-L	12	120
Margaret Carter	31-T5N-R13W	L-R	5	40
Lake Conway Arkansas Game & Fish Commission	T4,5N-R13W	R	6,700	40,200
Lake Carrol Dan Roy Spencer	6-T5N-R14W	L-R	50	300
E. E. Ott	7-T5N-R14W	L-R	14	84
Russell Roberts	17-T4N-R13W	I	52	208
Russell Roberts	17-T14N-R13W	I	10	40
Mrs. John Tucker	32-T4N-R13W	R	124	496
Davis Lake W. R. Davis, Est.	14,15-T4N-R14W	L-R	17	136
Omega Life Insurance	21,28-T4N-R14W	Ir-L	9	54
Raymond Stone	23-T4N-R14W	R-L	6	39
Raymond Stone	23-T4N-R14W	L-R	38	190

<u>LAKE NAME AND OWNER</u>	<u>LOCATION</u>	<u>USE</u>	<u>AREA (ACRES)</u>	<u>CAPACITY (ACRE-FEET)</u>
J. W. Brown	14-T4N-R15W	L-R	18	108
Willard Reese	33-T5N-R14W	FC	35	163
J. O. Culberson	7,8-T4N-R14W	FC	12	38
J. O. Culberson	7,8-T4N-R14W	LR	5	40

### FRANKLIN COUNTY

Fred Snow	25-T11N-R26W	R	8	40
U. S. Forest Service Shores Lake	10-T11N-R28W	FC-R	82	820
James M. Bruce	26-T11N-R29W	Ir-R	5	50
Swiss Family Vineyards Leo & Al Wiederkehr	10-T9N-R26W	R-Ir	28	224
Davis Lake George Mitchell Jeta Taylor	3-T8N-R26W	R	30	180
Lake Charleston City of Charleston	14-T7N-R29W	M-R	100	425
Six Mile Creek Watershed				
Site 18	9-T8N-R27W	FC-R	12	76
Site 17	11,14-T8N-R27W	FC-R	7	70
Site 16	24-T8N-R27W	FC-R	18	108
Site 26	28-T8N-R27W	FC-R	17	102
Site 25	29-T8N-R27W	FC-R	9	54
Site 1	33-T8N-R27W	FC-R	12	72
Site 20	5-T8N-R28W	FC-R	20	200
Site 21	10-T8N-R28W	FC-R	17	136
Site 22	16-T8N-R28W	FC-R	33	198
Site 23	21-T8N-R28W	FC-R	25	200
Site 24	34-T8N-R28W	FC-R	39	234
Site 13	14-T7N-R28W	FC-R	30	240

<u>LAKE NAME AND OWNER</u>	<u>LOCATION</u>	<u>USE</u>	<u>AREA (ACRES)</u>	<u>CAPACITY (ACRE-FEET)</u>
Site 14	24-T7N-R29W	FC-R-M	300	1,800
Lake Ozark City of Ozark	14-T10N-R27W	M	456	12,000

### FULTON COUNTY

Little Creek Lake Russel J. Heldenbrand	26-T21N-R7W	R-L	7	42
Lake Lewis E. O. Lewis	18,19-T20N-R7W	R-L	9	63
Winlake Bruce Winship	1-T20N-R8W	R-L	14	112
Langston Lake Jesse Langston	21-T20N-R8W	R-L	7	42
Rolling Hills Lake Jim DeShazo	17,8-T20N-R9W	R-L	5	25
Spring Lake Conrad Kerst	12-T20N-R9W	R-L	8	72
Lake Leon Clifton Lyon	23,24-T20N-R9W	R-L	11	77
Bull's Eye Lake J. C. Brink	34,35-T20N-R9W	R-L	15	135
Lake Bertie E. T. Love	13,14-T20N-R10W	R-L	10	70
Lake Kathryn Bud F. Dailey	36-T19N-R7W	R-L	6	30
Camp A Lake Eastern Arkansas Area Council, Boy Scouts of America	26-T20N-R10W	R	41	213
Lake Kia Kima Boy Scouts of America Chickasaw Council #558	34-T20N-R6W	R	13	228
Lake Aztec John A. Cooper Co.	22-T19N-R6W	R	19	260
Lake Chanute John A. Cooper Co.	13,24-T19N-R6W	R	65	1,330

<u>LAKE NAME AND OWNER</u>	<u>LOCATION</u>	<u>USE</u>	<u>AREA (ACRES)</u>	<u>CAPACITY (ACRE-FEET)</u>
Omaha Lake Cherokee Village Improvement District	14-T19N-R6W	R	139	2,780

### GARLAND COUNTY

Spring Lake Baptist Association	22-T2S-R17W	R	8	104
O'Mahoney Pond James Heromb	7,8-T2S-R18W	R-Ir	21	95
Sanderson Lake City of Hot Springs	17,20-T2S-R19W	M	29	555
Dillon Lake City of Hot Springs	20,29-T2S-R19W	M	29	798
Bethel Lake	20,29-T2S-R19W	M	15	184
Ricks Lake City of Hot Springs	12,13-T2S-R20W	M	144	5,157
Lake Hamilton Arkansas Power and Light Company	T3,4S-R19,20W	I-R	6,000	190,000
Brookhill Ranch	23,T1S-R19W	R	25	250
Lake Desota Hot Springs Village Property Owners Association	3-T1S-R19W	R	200	2,000
Lake Pineda Hot Springs Village Property Owners Association	1-T1S-R19W	R	90	1,080
Lake Lago Hot Springs Village Property Owners Association	11-T1S-R19W	M	100	1,000

### GRANT COUNTY

H. King	22-T3S-R13W	R-L	6	36
J. H. Henderson	36-T3S-R13W	L-R	5	30
Frank Jacobs	24-T3S-R15W	L-R	8	58
U. S. Floyd	26-T3S-R15W	R	35	175



<u>LAKE NAME AND OWNER</u>	<u>LOCATION</u>	<u>USE</u>	<u>AREA (ACRES)</u>	<u>CAPACITY (ACRE-FEET)</u>
Jim Stratton	32-T4S-R11W 5-T5S-R11W	R	15	120
H. O. Tabor	27-T4S-R13W	L-R	5	25
Mrs. Otto Cearley	34-T4S-R13W	L-R	7	42
Loy Burrow	33-T4S-R15W	L	10	60
J. E. Suttle	14-T5S-R12W	R-L	7	42
Sheridan Country Club	7-T5S-R13W	R	6	36
R. Brown	14,15-T5S-R13W	L-R	5	30
John Allen	7-T5S-R14W	L-R	6	36
W. R. Stevens	18-T5S-R14W	Ir-R	25	200
Leonard Bell	22-T5S-R14W	L-R	5	30
Moore's Lake International Paper Co.	9-T6S-R14W	R	6	36
Toler Lake International Paper Co.	1-T6S-R15W	R	5	20
Cox Creek Lake Arkansas Game & Fish Commission	21,22,27,28,33- T6S-R15W	R	300	1,800

### GREENE COUNTY

Dickey's Lake Tom Dickey	20-T18N-R6E	R	13	91
Park Lake State of Arkansas	4-T17N-R4E	R	40	200
Sibley's Lake Dave Sibley	13-T17N-R5E	R	16	160
Arnold's Lake Walter Arnold	22,23-T17N-R5E	R	13	117
Big Creek Watershed Project				
Lake Site #3 Dixon Jumper	36-T16N-R3E 31-T16N-R4E	FC-R	33	330
Lake Site #1 Weldon Ring	20,21,28,29,30- T16N-R4E	FC-R	107	1,070

<u>LAKE NAME AND OWNER</u>	<u>LOCATION</u>	<u>USE</u>	<u>AREA (ACRES)</u>	<u>CAPACITY (ACRE-FEET)</u>
Lake Site #15 Noah Carter	33,34-T16N-R4E	FC-R	73	584
Lake Site #2	36-T16N-R3E	FC-R	335	2,570
Brummett Reservoir Robert Brummett	26-T16N-R4E	R	5	35
Thompson Lake J. Ed Thompson	27,34-T16N-R4E	R	7	63
Keuter Lake "Dick" Keuter	8-T16N-R6E	R	30	135
William's Reservoir Otis Williams	10-T16N-R6E	I	8	40
Meadow Lake	15-T17N-R5E	R	23	92

#### HEMPSTEAD COUNTY

Paul Oller Fish Farm	27-T9S-R24W	I	40	200
Glen Eley	20-T9S-R25W	L-R	5	30
Oren Harris	32-T9S-R25W	Ir-L-R	17	60
S. W. Erwin	20-T9S-R26W	Ir-R-L	6	30
Thomas Jones	36-T9S-R26W	L-Ir-R	13	52
Carl Zummwalt	10-T10S-R24W	L-R	9	27
Cornbelt Hatcheries	22-T10S-R24W	Ir-R-L	5	20
Harold Stephens	29-T10S-R24W	L-R	7	21
Harold Stephens	29-T10S-R24W	L-R	5	20
Dr. Royston	31-T10S-R24W	Ir-L-R	13	52
Dr. Royston	25-T10S-R25W	Ir-L-R	11	45
Dr. Royston	36-T10S-R25W	Ir-L-R	10	50
B. Stanley	2-T10S-R26W	Ir-L-R	13	52
Charles Erwin Rudolph Erwin	11-T10S-R26W	Ir-L-R	40	200
H. I. Townsend	21-T10S-R26W	Ir-R	7	21

<u>LAKE NAME AND OWNER</u>	<u>LOCATION</u>	<u>USE</u>	<u>AREA (ACRES)</u>	<u>CAPACITY (ACRE-FEET)</u>
Slomon Goodlett	27-T10S-R26W	L-R	5	25
Hays & Pilkington	18-T11S-R24W	R-L	7	28
Thomas Jones	12-T11S-R26W	L-R	6	30
Jack Arnette	9-T12S-R23W	L-R	5	25
Freda Grennan	21-T12S-R23W	Ir-L-R	15	60
Freda Grennan	28-T12S-R23W	Ir-L-R	11	55
Harley Sisson	32-T12S-R23W	L-R	7	28
V. D. Kee	8,9-T12S-R24W	L-R	5	25
Ned Purtle	11-T12S-R24W	L-R	5	30
Neal Orsburn	11-T12S-R24W	L-R	5	20
U. of A. Experiment Station	15-T12S-R24W	Ir-R	5	25
U. G. Garrett	18-T12S-R24W	L-R	6	24
Claude Sutton	35-T12S-R24W	R	6	30
J. O. Luck	23-T12S-R25W	L-R	5	20
J. O. Luck	10-T12S-R25W	L-R	10	40
Gunter Lumber Co.	2-T12S-R26W	L-R	5	20
Gunter Lumber Co.	5-T12S-R26W	L-R	5	20
Grassy Lake Hempstead County Hunting Club	T12S-R27W	R	1,800	7,200
Hempstead Hunting Club Lake	24,25-T12S-R27W	R	12	72
Yellow Creek Club Lake	33-T12S-R27W	R	20	60
Beards Lake State	24-T12S-R28W	R	5	50
Cypress Lake Donald Crain	25-T12S-R28W	R	5	20
Red Lake Donald Crain	35,36-T12S-R28W	R	10	40
Claude Waddle	4-T13S-R23W	L-R	7	28

<u>LAKE NAME AND OWNER</u>	<u>LOCATION</u>	<u>USE</u>	<u>AREA (ACRES)</u>	<u>CAPACITY (ACRE-FEET)</u>
Brikwell's Lake Hope Country Club	10,11-T13S-R24W	R	18	72
Jesse Craig	14-T13S-R25W	L-R	5	25
T. W. Burson	17-T13S-R25W	L-R	7	35
Roy Fry	18-T13S-R25W	L-R	5	20
Bois D'Arc Creek Ark. Game and Fish Commission	33-T13S-R25W	R	100	300
Faye Seymour	2-T13S-R26W	L-R	5	25
Mud Lake Paul Cornelius	21-T13S-R26W	R	10	30
Cornelius Lake Lonord Bros.	28-T13S-R26W	R	10	20
Upper Red Lake	34-T13S-R26W	R	10	30
Vaughn Lake	13-T13S-R27W	R	12	24
Lower Red Lake	20,21,29-T14S- R25W	R	15	40
Old River Lake	19,20,29-T14S- R25W	R	20	60
Clear Lake	28,32,33-T14S- R25W	R	30	90
Cut Off Lake	10-T14S-R26W	R	30	120
Williams Lake Horace Cobe	11-T14S-R26W	R-L	5	15
Fish Lake Horace Cobe	12-T14S-R26W	R-L	15	45
Roberson Lake	13,24-T14S-R26W	R	10	25

#### HOT SPRING COUNTY

Magnet Barium Company	10-T3S-R17W	I	6	42
National Lead Company	11,14-T3S-R17W	I	35	420
Lake Catherine Arkansas Power & Light Co.	T3S-R18W	I-R	1,940	35,000

<u>LAKE NAME AND OWNER</u>	<u>LOCATION</u>	<u>USE</u>	<u>AREA (ACRES)</u>	<u>CAPACITY (ACRE-FEET)</u>
Razorback Boat Plant Ark-La Gas Company	27-T4S-R16W	I	5	23
Cordell & Pennington	7,8-T5S-R17W	I	65	195
Mickey Garrett	34-T5S-R18W	R	7	28

### HOWARD COUNTY

Dock Parson	9,10-T5S-R28W	R-L	7	29
Virgil Mullins	23-T5S-R28W	R-L	12	72
Dierks City Lake	20,29-T7S-R28W	M-R	28	280
Brier Creek Reservoir #1 Weyerhaeuser Co.	3-T8S-R27W	I-R	10	100
Brier Creek Reservoir #2 Weyerhaeuser Co.	11-T8S-R27W	I-R	35	350
Ford & McClure	33-T8S-R27W	Ir-R-L	11	93
Noel Davis, Jr.	35-T8S-R27W 2-T9S-R27W	Ir-R-L	7	58
Nashville City Lake	23,24-T9S-R27W	M-R	66	528
D. B. Yarbrough	9-T9S-R28W	Ir-R-L	6	30
J. A. Russell	7-T10S-R27W	R-L	10	70
Francis Bell	33-T10S-R27W	Ir-R-L	5	38
Mike Pope	20-T11S-R27W	Ir-R-L	5	30
E. H. Shahan	24-T10S-R28W	R	6	24
Andy Gitchell	1,2-T11S-R28W	R-L	7	35
Joe D. Scott	33,34-T10S-R28W 4-T11S-R28W	R-L	52	283
Site #4 - North Fork Ozan Creek Watershed Noel Davis, Jr.	1-T9S-R27W	FC	16	106

## INDEPENDENCE COUNTY

<u>LAKE NAME AND OWNER</u>	<u>LOCATION</u>	<u>USE</u>	<u>AREA (ACRES)</u>	<u>CAPACITY (ACRE-FEET)</u>
U. S. Mag. Corp.	31-T15N-R6W	R-I	20	120
E. R. Coleman	19-T14N-R2W	R	8	64
Mrs. Lee Britten	21-T14N-R5W	R-L	7	56
Vaughn Wilson	33-T14N-R8W	R-I-Ir-L	5	40
Hurley Estate	7-T13N-R3W	Ir-I-L	23	184
Hurley Estate	7-T13N-R3W	Ir-I-L	12	96
Taylor Estate	10-T13N-R3W	R-I	18	162
Hurley Estate	17,18-T13N-R3W	R-I-L	15	120
E. E. Allen Estate	20-T13N-R3W	R-I-L	30	300
Pascoe J. Stafford	15-T13N-R4W	Ir-R-L	10	60
R. E. Bell Y. M. Massey Blythe Rutherford	23-T13N-R4W	L-I	28	168
Lester Estate Robert Stroud Fitzhugh Estate H. Miller	20,21,28-T13N- R6W	R-I-L	30	240
Vaughn Wilson	7-T13N-R7W	R-I-L	5	40
J. W. Collier	13,24-T13N-R7W	R-I-L-Ir	10	70
E. E. Allen Estate	25-T12N-R4W	R-I-L	12	72
Morris Stuart	30-T12N-R6W	I-L	5	40
Mrs. Ansel Adams Fay Hawkins Donald Krammer	1-T11N-R5W 6-T11N-R4W	R-I-L	5	40
Abe Jones	10-T11N-R4W	R-I-Ir	8	48
Earl White	27-T11N-R4W	R-I-L	14	98
Mud Creek Watershed				
Site 1	6-T12N-R4W	FC-R-I-L	24	126
Conroy Barber	35-T13N-R5W	R	6	30
Robert L. Knies	9-T14N-R5W	R-Ir	8	56

<u>LAKE NAME AND OWNER</u>	<u>LOCATION</u>	<u>USE</u>	<u>AREA (ACRES)</u>	<u>CAPACITY (ACRE-FEET)</u>
E. R. Coleman	15-T14N-R3W	R	25	125
D. R. Kennedy	20-T14N-R3W	R	5	25
Fred Thomas	21-T12N-R6W	R	5	40
Richard Parse	36-T11N-R6W	R	5	20

### IZARD COUNTY

Crutchfield Lake L. C. Crutchfield	30-T17N-R7W	R	25	200
Pioneer Lake Horseshoe Bend Estates	7-T18N-R7W	R	33	660
Bass Lake Horseshoe Bend Estates	8-T18N-R7W	R	5	40
Cedar Glade Lake Horseshoe Bend Estates	18-T18N-R7W	R	78	1,560
Crown Lake Horseshoe Bend Estates	21-T18N-R7W	R	640	19,200
Diamond Lake Horseshoe Bend Estates	14-T18N-R7W	R	109	1,635
White Oak Lake Horseshoe Bend Estates	20-T18N-R7W	R	33	495

### JACKSON COUNTY

Moon's Reservoirs A. N. Moon	27-T14N-R1W	R	67	235
Runsicks Reservoir M. B. Runsick	31-T14N-R1W	R-Ir	20	70
Tri-Lakes Tom Jones	16-T14N-R2W	R	50	400
Hulen's Reservoir Mike Hulen	22,27-T14N-R2W	R	50	175
Guffey Lake F. L. Penix	30,31-T13N-R1W	R	10	60
Coon's Reservoirs Jim Thomas	2-T13N-R2W	R	10	35

<u>LAKE NAME AND OWNER</u>	<u>LOCATION</u>	<u>USE</u>	<u>AREA (ACRES)</u>	<u>CAPACITY (ACRE-FEET)</u>
Otter Lake #1 C. Waters	32,33-T13N-R3W	R	20	80
Johnson Lake J. L. Woodruff	12-T12N-R1W	R	18	90
Fields Reservoir H. O. Fields	36-T12N-R1W	R-Ir	40	140
Jacksonport Horseshoe Lake Claude Erwin	20-T12N-R3W	R	25	250
Gamble Lake Dee Wolf	21,20-T12N-R3W	R	15	180
Bergin Lake Dolly Bergin	27-T12N-R3W	R	20	300
Denton's Reservoir Henry Denton	2-T11N-R1W	R	100	350
Balch's Reservoir Walker Balch	34-T11N-R1W	R	8	28
Doyle's Reservoir Andy Doyle	6-T11N-R2W	R	7	25
Stafford's Reservoir Joe Stafford	16-T11N-R2W	R-Ir	20	70
Jones' Reservoir Abe Jones	6-T11N-R3W	R-Ir	17	60
Lake Newport City of Newport	11-T11N-R3W	R	45	630
Olyphant Horseshoe R. D. Wilmans	31-T11N-R3W 6-T10N-R3W	R	15	90
Drummond Lake T. W. Cooper & Sons	35-T11N-R3W	R	25	125
Watson Lake W. F. Hurley Estate	1-T10N-R3W 36-T11N-R3W	R	20	100
Balch's Reservoir Walker Balch	3-T10N-R1W	R	7	25
Dawson's Reservoir Benny Dawson	12-T10N-R1W	R	10	35
Dawson's Reservoir Benny Dawson	14-T10N-R1W	R	10	35



<u>LAKE NAME AND OWNER</u>	<u>LOCATION</u>	<u>USE</u>	<u>AREA (ACRES)</u>	<u>CAPACITY (ACRE-FEET)</u>
Dallas Johnson Reservoir Dallas Johnson	16-T10N-R1W	R	80	240
Salmon's Reservoir L. E. Salmon	20-T10N-R1W	R	135	460
Big & Little Horseshoe E. Conner, Sr.	25,23,26-T10N R3W	R	84	600
Pickett Lake G. Morris	24,25,36,13- T10N-R3W	R	100	1,400
Otter Lake #2 L. F. Spradling	24,25-T10N-R4W	R	10	60
Mason's Reservoirs K. F. Mason	29-T10N-R4W	R	40	140
McFadden's Reservoirs E. E. McFadden	10-T9N-R1W	R	15	53

### JEFFERSON COUNTY

D. P. Marshall	16,21-T3S-R7W	R	120	600
Circle T Central Transformer Corp.	34-T3S-R7W	R	35	175
Dudley Lake Mrs. Annie Dover	8,17,18-T3S- R8W	R-Ir	30	180
M. A. Hardin, Jr.	17-T3S-R10W	R-L	10	60
M. A. Hardin, Jr.	17-T3S-R10W	R	130	585
Old River Lake Wm. McNeill	27,28-T3S-R10W	R-L	100	500
M. A. Hardin, Jr.	17,18-T3S-R10W	R	90	900
Herbert Jones	16-T3S-R11W	R	9	90
B. N. Word Co. R. S. Barnett, Jr.	4,5-T4S-R7W	R	100	300
H. Lynch	15-T4S-R7W	R-Ir	20	80
J. Bogy	22-T4S-R7W	R-Ir	40	200
C. H. Triplett Co. Sam Williamson	27-T4S-R7W	R-Ir	150	600

<u>LAKE NAME AND OWNER</u>	<u>LOCATION</u>	<u>USE</u>	<u>AREA (ACRES)</u>	<u>CAPACITY (ACRE-FEET)</u>
Elms Planting Co. R. S. Barnett, Jr.	31-T4S-R7W	R-Ir	80	320
Horseshoe Lake Mrs. A. C. McGregor	4,8,9,5-T4S- R9W	R-Ir	100	600
B. O. Gunther	34-T4S-R9W	R-Ir	60	300
Pine Bluff Arsenal	16-T4S-R10W	R	20	140
Pine Bluff Arsenal	28,34-T4S-R10W	R	65	520
Mud Lake Pine Bluff Arsenal	34,35-T4S-R10W 2,3-T5S-R10W	R	400	1,600
Arkansas Game and Fish Commission	32-T5S-R5W	R	60	240
Marcus E. Gray	34-T5S-R6W	R	35	140
Goose Lake Miss H. B. Black	25,26,35,36- T5S-R6W	R	180	720
Harvey McGeorge	15-T5S-R7W	R	400	2,400
R. S. Barnett, Jr.	2-T5S-R8W	R	15	60
Little Lake Frank Wilson	13-T5S-R8W	R-Ir	10	60
Reed Lake M. L. Jones	14,15-T5S-R8W	R-Ir	40	200
Lake Dick R. S. Barnett, Jr.	23-T5S-R8W	R-Ir	125	875
Johnson Lake International Paper Co.	31,32-T5S-R8W	R-Ir	100	400
Jim Danaher	10,11-T5S-R9W	R-Ir	5	75
W. D. Jones	18-T5S-R9W	R-Ir-FC	25	250
Lake Pine Bluff Arkansas Game and Fish Commission	29,32-T5S-R9W	R	500	4,000
Johnson Lake John Briggs	34,35-T6S-R5W 2-T7S-R5W	R-Ir	100	500
Swan Lake Joe Hickerson	31-T5S-R6W 6,7-T6S-R6W	R-Ir	500	2,500

<u>LAKE NAME AND OWNER</u>	<u>LOCATION</u>	<u>USE</u>	<u>AREA (ACRES)</u>	<u>CAPACITY (ACRE-FEET)</u>
English Lake Ed Mahaffy	22,23,26-T6S- R6W	R	200	1,000
Noble Lake H. H. Jones	20,29,31,32- T6S-R7W	R-Ir	150	600
Atkins Lake D. Massanelli	11,12,13,14- T6S-R8W	R-Ir	200	1,000
C. L. Reynolds	24-T6S-R8W	R-Ir	25	200
W. W. Phillips	14,23-T6S-R9W	R	10	70
Rainey Pond Mrs. A. Rainey	18-T6S-R9W	R-L	5	35
Elizabeth Ferguson	19-T6S-R9W	R-L	10	80
W. Stratton	23-T6S-R9W	R	6	48
Midland Corp.	29-T6S-R9W	R-L	20	140
Girl Scout Lake	17-T6S-R10W	R	25	200
Joe Spillyard	21-T6S-R10W	R	5	40
George Oakley	26-T6S-R10W	R	7	49
George Oakley	26-T6S-R10W	R	9	63
Suburbia Lake Mrs. R. W. Ford	35-T6S-R10W	R	10	70
Mrs. Ed Ard	35-T6S-R11W	R-L	5	40
Earl Clemmons	15-T7S-R7W	R-Ir	75	375
G. D. Long	21-T7S-R7W	R-Ir	35	175
Shady Oaks Reservoir Dr. J. Taliaferro	14-T7S-R9W	R-Ir	52	260
Dr. J. Taliaferro	14-T7S-R9W	R-L	10	80
George Anderson	28-T7S-R9W	R	5	30
John Rust Foundation Jack Parrish	34-T7S-R9W	R-Ir-L	15	105
John Rust Foundation Jack Parrish	34-T7S-R9W	R-Ir-L	10	60
Hannaberry Lake H. Jeeter	4,5-T7S-R5W	R-Ir	350	2,100

<u>LAKE NAME AND OWNER</u>	<u>LOCATION</u>	<u>USE</u>	<u>AREA (ACRES)</u>	<u>CAPACITY (ACRE-FEET)</u>
Marks Land Co. Bill Marks	23-T7S-R8W	R	70	280
T. E. Neely	30-T6S-R9W	R	9	54
G. M. Pollard	18-T5S-R7W	R-Ir	8	40
Fish Lake Cypress Palmer Clemmons	13-T5S-R7W	R	15	90

### JOHNSON COUNTY

Porter Road Pond Fred Schwartz	34-T12N-R23W	L-R	6	30
Cox Pond Bruce Cox	15-T11N-R22W	L-R	7	38
Baxter Pond Mrs. Ted Baxter	18,19-T11N-R23W	L-R	9	45
Wilson Pond Lee Wilson	16-T11N-R24W	Ir-L	5	32
Dickerson Pond Harley Dickerson	17-T11N-R25W	L-R	8	40
Horsehead Lake Arkansas Game and Fish Commission	2,3-T10N-R25W 34-T11N-R25W	R	100	1,600
Strip Pit Arkansas Stripping Company	6-T10N-R23W	L-R	20	120
Ludwig Lake City of Clarksville	8,9,10-T10N- R23W	M-R	210	2,940
Holloway Pond Cole J. Westbrook U of A Sub Station	11-T10N-R23W	Ir-L	7	84
Camp Miles Sylvania Joe Webb	25-T10N-R23W	R-L	5	10
Strip Pit Francis Darnell	28-T10N-R23W	L-R	35	350
Strip Pit Arkansas Stripping Company	10-T10N-R24W	L-R	30	300

LAKE NAME AND OWNER	LOCATION	USE	AREA (ACRES)	CAPACITY (ACRE-FEET)
Strip Pit Clarksville Coal Co.	31-T10N-R24W	L-R	81	500
Garrett Pond Joe Garrett	35-T9N-R24W	L-R	20	240
Strip Pit Utah Construction Co.	1,11,15,21-T10N-R25W	L-R	60	350
Harris Pond Bruce Harris	19-T9N-R22W	L-R	12	84
Henderson Pond A. C. Henderson	23-T9N-R23W	Ir-R	5	40
Strip Pit Ozark Coal Co.	6-T9N-R24W	L-R	40	400
Strip Pit Ozark Coal Co.	9-T9N-R24W	L-R	195	600
Strip Pit Ozark Coal Co.	16-T9N-R24W	L-R	30	200
Strip Pit Ozark Coal Co.	29,30-T9N-R25W	L-R	40	500
Strip Pit Woodrow Hoing	22,26,27-T9N-R25W	R-L	90	400
Hartman Lake B. A. Thompson				

### LAFAYETTE COUNTY

Meriwether Pond Gifford-Hill, Inc.	33-T15S-R24W	I-R	10	50
Meriwether Lake Alan Nance	35-T15S-R24W 3-T16S-R24W	L-R	40	200
27 Cut-Off Lake U. N. Landes	4,5,8,9-T15S-R25W	L-R	210	2,520
Grassy Lake Phillips & Wilson	15,16-T15S-R25W	L-R	30	150
Mays Old River H. B. Carter M. J. Harmon	16,21,28,29-T15S	L-R	260	1,040
Lake June City of Stamps	16-T16S-R23W	R	60	300
Gifford-Hill Pond Gifford-Hill, Inc.	4-T16S-R24W	I	6	27

<u>LAKE NAME AND OWNER</u>	<u>LOCATION</u>	<u>USE</u>	<u>AREA (ACRES)</u>	<u>CAPACITY (ACRE-FEET)</u>
Cargill Pond J. E. Cargill, Jr.	19-T16S-R24W	L-R-Ir-FC	10	80
Spirit Lake Henry Moore, III	14,15,23,26- T16S-R25W	L-R-Ir	150	1,200
Edwards Pond Luther Edwards, Jr.	10,15-T17S-R24W	L-R	9	27
LeMay Lake Doyle Smith	11,14-T17S-R25W	L-Ir-R	45	158
Copeland Lake Mrs. W. E. Copeland	28-T17S-R25W	L-R	53	318
Lake Erling International Paper Co.	T17,18,19S- R23, 24W	I-R-FC	7,000	49,000
Pickett's Fish Ponds G. T. Pickett	36-T18S-R24W	I	13	52
Burton Pond P. D. Burton, Jr.	24-T18S-R25W	L-R	6	18
Stewart Pond J. T. Stewart, Sr.	28-T18S-R25W	L-R	12	108
Lake Jew-Jon J. T. Stewart, Sr.	28-T18S-R25W	L-R-FC	80	480
Dickson-Bend Lake Roy Barker	19,30-T18S-R25W 24,25-T18S-R26W	L-R	165	1,155
Bland's Fish Ponds Billy Bland	5-T19S-R23W	I	28	112
Allen Lake Mrs. J. G. Allen, III	21,28-T19S-R25W	L-R	25	100
Taylor Lake L. E. Taylor	29-T19S-R25W	L-R	6	30
Blue Hole Hampton Burns	19-T19S-R26W	L-R	5	100
Tabor Lake Mrs. Bernice Tabor	9-T20S-R23W	R-L	10	60
Enyart Lake Homer Enyart	5,6-T20S-R25W	R	185	555
Henry Moore Lake Henry Moore, III	1,2-T16S-R25W	R-Ir	160	1,120

LAKE NAME AND OWNER	LOCATION	USE	AREA (ACRES)	CAPACITY (ACRE-FEET)
Moore's Duck Lake Henry Moore, III	7,12,13,18- T16S-R24,25W	R	640	1,280
Strange Lake Dr. Vance Strange	28-T16S-R23W	R	16	80

### LAWRENCE COUNTY

Black Rock Lime Co.	31-T18N-R1W	I	8	120
Carl Phillips	25-T18N-R3W	R-L	20	200
Perry Toles	30-T18N-R3W	L-R	3	18
Clear Lake Clarence Jackson	11,14-T17N-R1W	R	26	104
Harvey Oldham	18-T17N-R1W	R-L	3	18
Portia Bay E. J. Cruse Pearl Penn E. B. Sloan L. Caldwell J. M. Sloan	27,28,33-T17N- R1W	R	94	376
Swan Pond J. M. Sloan	32-T17N-R1W	R	12	36
Dr. Ralph Joseph	11-T17N-R2W	L-R	7	42
Bill Little	1-T16N-R1E	I-R	12	48
L. Digman	1-T16N-R1E	I	110	330
Loyd Cox	27-T16N-R1E	R	13	52
Joe Breckleim	33-T16N-R1E	R	18	72
L. Digman	6-T16N-R2E	R	53	159
Horner Bay Elizabeth Smith Josephine Gibson	4,8,9-T16N-R1W	R	62	248
Elizabeth Smith Josephine Gibson	8,9-T16N-R1W	R	8	24

<u>LAKE NAME AND OWNER</u>	<u>LOCATION</u>	<u>USE</u>	<u>AREA (ACRES)</u>	<u>CAPACITY (ACRE-FEET)</u>
Robinson Bay Mable Bruce Glen Verckler Dr. Max Hughes Clarence Bruce Jewell Brannon	24-T16N-R1W 25-T16N-R2W	R	60	240
Jewell Brannon Abbie Phillips Jerry Ward Gerpauss Huskey Maynard Casper	25,26-T16N-R2W	R	8	24
Tucker Bay Phil Phillips Rachel Raney Arkansas Game and Fish Commission	25,35,36-T16N R2W	R	60	240
Shirley Bay Arkansas Game and Fish Commission	2,3,10,11-T15N- R2W	R	75	300
Arkansas Game and Fish Commission	4,8,9-T15N-R2W	R	41	123
Bobby D. Huskey	7-T15N-R2W	I	45	25
Paul Smith Jim Thomas	16,21,22-T15N- R2W	R	26	78
Tom Sloan	19-T15N-R2W	R	7	21
Jim Thomas	22-T15N-R2W	R	12	36
Jess Bundy Homer Bell	33-T15N-R2W	R	15	45
R. W. Winemiller	33,34-T15N-R2W	R	33	132
Ralph McDonald	21-T17N-R2W	L-R	20	160
Cooper Creek Watershed				
Site 1	21-T17N-R3W	FC	34	272
Site 2	10-T17N-R3W	FC	45	450
Site 3	15-T17N-R3W	FC	21	115
Site 4	27-T17N-R3W	FC	19	90
Site 5	3-T16N-R3W	FC	18	83



LAKE NAME AND OWNER	LOCATION	USE	AREA (ACRES)	CAPACITY (ACRE-FEET)
Site 6	10-T16N-R3W	FC	4	25
Flat Creek Watershed				
Site 1	17-T17N-R2W	FC	18	180
Lake Charles	25,26,27,34,	FC-R	645	7,740
Site 3	35,36-T17N-R2W			
Arkansas Game & Fish Commission	31-T17N-R1W			
	1-T16N-R2W			
Site 2	29,30-T17N-R2W	FC	22	198
Site 4	2-T16N-R2W	FC	18	144
Site 5	10-T16N-R2W	FC	17	136
Site 6	15-T16N-R2W	FC	30	240
Russell Scott	33-T16N-R2E	R	21	75

### LEE COUNTY

C. K. Byrd	9-T3N-R1E	Ir-R	30	105
Burbon Wilson	30-T3N-R1E	Ir-R	46	161
Dry Lake	10-T3N-R4E	R	10	35
Roy Cox	12,13-T3N-R4E	R	50	150
Long Lake	13,14-T3N-R4E	R	15	30
Poe-Pharr-Daggett				
Blue Lake	3,4-T2N-R4E	R	135	540
Stepp-Daggett	26-29,32,34-T3N-R4E			
Cow Bayou				
Mann-Cox-Vaccaro				
Lon Mann	35,36-T3N-R4E	R	15	30
E. W. Chaffin	3-T3N-R5E	R	15	30
Vaccaro-Kenard	24,25-T3N-R5E	R	10	40
A. Williams	26-T3N-R5E	R	10	20
Mossy Lake	27,34-T3N-R5E	R	10	25
Kenard-Jones				

<u>LAKE NAME AND OWNER</u>	<u>LOCATION</u>	<u>USE</u>	<u>AREA (ACRES)</u>	<u>CAPACITY (ACRE-FEET)</u>
Cain Lake H. C. Dillahunty	1-T3N-R6E	R	10	25
Goose Lake or Council Chute Dillahunty-Shannon	1,2,12-T3N-R6E	R	45	113
Millseat Lake Jack Shannon	31,32-T4N-R6E 6-T3N-R6E	R	35	123
W. H. Gerrard	9-T2N-R3E	L-R	10	40
Council Lake Vaccaro-Barker	1-T2N-R4E 6,7-T2N-R5E	R	80	200
Long Lake Ed Robertson	7,8-T2N-R4E	R	20	60
Larkin Lake Evans-Daggett	9,16-T2N-R4E	R	25	75
Johnson Lake Alexander	10,14-T2N-R4E	R	50	150
Rowin Lake McClintock-Daggett	17-T2N-R4E	R	15	45
Evans Daggett	21,22-T2N-R4E	R	20	50
Ellison Lake Everett Brooks	23,24-T2N-R4E	R	10	20
Old Walnut Bend Lipsky	1,11,12,14-T2N-R5E	R	250	1,000
Raft Bayou Lipsky	16,17-T2N-R5E	Ir-R	20	60
Old River Lake Gooch	18,19-T2N-R6E	R	20	40
Walnut Lake Sisk-Payne	13-T2N-R1E	R	10	30
McNulty Lake H. C. Brock	12-T1N-R1E	R	15	60
Warrior Hunt Club	17-T1N-R1E	R	155	543
Bear Creek Lake U. S. Forest Service	4,5,8,9-T1N-R4E	R	800	8,000
McKnight Lumber Co.	19,20-T1N-R5E	R	10	20

<u>LAKE NAME AND OWNER</u>	<u>LOCATION</u>	<u>USE</u>	<u>AREA (ACRES)</u>	<u>CAPACITY (ACRE-FEET)</u>
U. S. Gypsum	25-T1N-R5E 30-T1N-R6E	R	40	80
Anderson-Tully	17,18-T1N-R6E	R	30	75
McCloud Lake	2,3-T1N-R1E	R	8	40
Piney Fork Lake	20-T2N-R1E	R	8	40

### LINCOLN COUNTY

Lake McDonald Doc Smith Richland Ph. Co.	32-T6S-R6W	R	75	450
Taylor Old River A. L. Nuckols	33,34,35-T7S- R4W 2,34-T8S-R4W	R	360	2,160
Douglas Old River C. L. Reynolds	35,36-T7S-R5W 1,2-T8S-R5W	R	56	2,800
Round Lake R. E. Dreher	3-T7S-R6W	R-Ir	80	800
Old River Lake M. H. Bitely	4-T7S-R6W	R	115	345
Long Lake H. R. Woods	10,11,16-T7S- R6W	R	380	1,140
Baker	25-T7S-R7W	Ir-R	40	160
C. H. Clowers Estate	31-T7S-R7W	L-R	11	44
Ernest Bradshaw	38-T8S-R4W	I	20	80
Walter Bradshaw	33-T8S-R4W	I	20	80
R. L. Rogers	12-T8S-R5W	Ir-R	20	100
Howard Holfhoff	34-T8S-R8W	I	50	150
Robert Venable	2-T8S-R6W	Ir	20	80
Ryland & Lovett	14,23-T8S-R6W	R	250	500
Pinchback Plt. Co.	28-T8S-R6W	Ir-R	120	480
John Smith	17-T9S-R5W	R-Ir	35	140
Ernest Bradshaw	2-T9S-R6W	R	20	40

<u>LAKE NAME AND OWNER</u>	<u>LOCATION</u>	<u>USE</u>	<u>AREA (ACRES)</u>	<u>CAPACITY (ACRE-FEET)</u>
Ernest Bradshaw	2-T9S-R6W	Ir-R	40	160
Ernest W. Carter	7-T9S-R6W	I	9	36
Steed Estate	6-T9S-R7W	R	25	150
H. P. McBryde	15-T9S-R8W	Ir-L	7	21
Jewel Glover	35-T9S-R8W	R	15	90
Edgar Farmer	6-T10S-R5W	Ir-R	50	200
Stimpson & Miles	11,12,13-T10S R5W	Ir-R	360	1,440
Edgar Farmer	1-T10S-R6W	Ir-R	6	42
Edgar Farmer	1-T10S-R6W	I	45	180
Edgar Farmer	1,12-T10S-R6W	I	50	200
Edgar Farmer	11-T10S-R6W	I	50	250
Edgar Farmer	11-T10S-R6W	I	40	160
Edgar Farmer	12-T10S-R6W	Ir-R	67	268
Edgar Farmer	12-T10S-R6W	I	36	108
B. F. McGraw	19,30-T10S-R6W	Ir-L	10	40
J. M. Matthews	29-T10S-R6W	R	12	36
Dennis E. Dishner	23-T10S-R8W	R	10	50

### LITTLE RIVER COUNTY

Hales Lake Don Hale	23,26-T12S- R29W	R-Ir	30	120
Withems Lake James Withem	31-T12S-R30W	L-R	8	40
Sivley's Lake W. F. Sivley	35-T12S-R31W	L-R	12	48
Red Lake Ray Carson	28-T13S-R27W	L-R	40	120
Hagan's Lake	4-T13S-R29W	Ir-R	100	500
Scott Lake	30-T13S-R29W	R-L	35	105

<u>LAKE NAME AND OWNER</u>	<u>LOCATION</u>	<u>USE</u>	<u>AREA (ACRES)</u>	<u>CAPACITY (ACRE-FEET)</u>
Mill Lake	36-T13S-R29W	L-R	35	140
Hamilton Lake	7,8-T13S-R32W	R-L	90	270
First Lake	6-T14S-R23W	R-Ir	30	120
Pleasant Lake	6,7-T14S-R28W	R-Ir	30	120
LaVoice Lake	5,6,8-T14S-R31W	R-L	70	280
Kenneth Dunbar	2-T13S-R32W	L-R	7	25
Lacy Harris	15-T13S-R29W	L-R	11	46
Charles Pullen	1-T13S-R31W	L-R	6	26
Haney Creek Watershed Site 2	7,18-T13S-R29W	FC-L-R	29	1,122

### LOGAN COUNTY

Guyth Rogers	33-T9N-R23W	L-R	7	56
Owen Smith	6-T7N-R23W	L-R	6	30
G. M. White	8-T7N-R24W	L-R	5	35
Subiaco Abbey	10-T7N-R25W	L-M-R	35	525
Cove Lake U. S. Forest Service	35,36-T7N-R25W	R	105	1,575
Ray Trusty	12-T7N-R26W	L	7	42
City of Paris	13,14-T7N-R26W	R-M-I	147	2,940
J. T. Watson	20-T7N-R27W	L-R	40	320
Millie Sutton	5-T6N-R27W	L-R	5	30
City of Booneville	19,30-T6N-R27W	M-I	18	360
U. S. A.	3-T5N-R27W	L-R	5	30
State of Arkansas Sanatorium	18,19-T5N-R27W	M	10	150
Hurt & Page	33-T5N-R29W	L-R	5	30
Preston Lake	4-T4N-R28W	L-R	5	35

<u>LAKE NAME AND OWNER</u>	<u>LOCATION</u>	<u>USE</u>	<u>AREA (ACRES)</u>	<u>CAPACITY (ACRE-FEET)</u>
Six Mile Creek Watershed				
Site 8	6,7-T7N-R27W	FC-I-R	21	123
Site 3	21-T7N-R27W	FC-R	13	188
Site 2	23,24-T7N-R27W	FC-R	25	375
Site 4	28,29-T7N-R27W	FC-R	44	528
Site 5	31-T7N-R27W 6-T6N-R27W	FC-R	12	180
Site 6	4-T6N-R27W	FC-R	37	374
Site 7	7-T6N-R27W	FC-R-M	40	180
Site 10	3,10-T6N-R28W	FC-R	14	140
Site 11	4-T6N-R28W	FC-R	7	75
Site 12	6-T6N-R28W	FC-R	20	198
Site 9	14,15-T6N-R28W	FC-R	60	480
Burlick AndrePont	16-T8N-R24W	R	17	60

### LONOKE COUNTY

Harry Dougherty	24-T5N-R10W	R	30	150
Cooper's Lake	11-T4N-R10W	R	10	85
Minnow Pond Ketchum & Wheat	3-T4N-R8W	I	40	160
Smith's Pond Burl Smith	15-T4N-R8W	R	15	53
Lake Lemay Alfred Lemay	26-T4N-R9W	R	20	140
Pickthorne Estate	3-T3N-R10W	Ir	290	1,160
Finley's Pond Don Finley	16-T3N-R9W	R	80	3,200
Schafer's Minnow Pond Jerry Schafer	20-T3N-R8W	I	35	1,575
J. O. Bennett & Sons	8-T3N-R8W	I	135	675

<u>LAKE NAME AND OWNER</u>	<u>LOCATION</u>	<u>USE</u>	<u>AREA (ACRES)</u>	<u>CAPACITY (ACRE-FEET)</u>
Lilly Reservoirs Clarence Lilly	22-T3N-R8W	R	105	473
Bryant's Fish Farm Milton Bryant	27-T3N-R8W	I	30	105
Heiss Fish Ponds Calvin Heiss	14-T3N-R8W	I	120	420
Lilly Reservoirs Clarence Lilly	26-T3N-R8W	R	80	320
Schafer Reservoir Edward Schafer	25-T3N-R8W	R	35	228
Bennetts Reservoir D. L. Bennett	29-T3N-R7W	R	30	165
Petrus Reservoir Vince Petrus	34-T3N-R7W	Ir	16	80
Young's Pond Ray Young	35-T3N-R7W	R	12	54
Young's Reservoir M. G. Young	27-T3N-R7W	R	32	150
W. T. McCallie	15-T3N-R7W	R	87	331
Young's Reservoir M. G. Young	10-T3N-R7W	Ir	30	144
Sniders Pond E. J. Snider	8-T2N-R7W	R	25	100
Cole's Ponds William Cole	31-T3N-R9W	I	100	450
Hills Minnow Pond Julius & Rich Hill	32-T3N-R9W	I	165	776
Eagle's Ponds J. N. Eagle	32-T3N-R9W	I	115	449
Anderson Fish Farm I. F. Anderson	34-T3N-R9W	I	120	356
Minnow Pond Joe B. Goacher	35-T3N-R9W	I	140	490
Elmore's Pond Guy & Wayne Elmore	35-T3N-R9W	I	160	640

<u>LAKE NAME AND OWNER</u>	<u>LOCATION</u>	<u>USE</u>	<u>AREA (ACRES)</u>	<u>CAPACITY (ACRE-FEET)</u>
Anderson's Fish Farm I. Fay Anderson	2-T2N-R9W	I	250	375
Rochelle's Minnow Farm Cazer & Rochelle	30-T3N-R8W	I	23	74
Minnow Pond Hugh Frisby	12-T2N-R9W	I	78	304
Anderson Fish Farm I. F. Anderson	7-T2N-R8W	I	65	273
Anderson Fish Farm I. F. Anderson	7-T2N-R8W	I	210	777
Minnow Pond Marcus Elcan	7-T2N-R8W	I	200	700
Minnow Pond Raymond Schafer	27-T3N-R8W	I	115	345
J. R. Burleson	3-T3N-R7W	R	15	63
Minnow Pond Hart Minnows Farm	11-T3N-R7W	I	117	433
Anderson Fish Farm I. F. Anderson	8-T2N-R8W	I	100	450
Heiss Fish Ponds Calvin Heiss	11-T2N-R8W	I	85	289
Shuffield Lake Shuffield Estate	10-T2N-R10W	R	160	496
Minnow Pond Henry Morris	13-T2N-R9W	I	85	306
Minnow Pond Henry Morris	24-T2N-R9W	I	140	476
Floyd Watson	16-T2N-R8W	R	52	203
Ketchum Minnow Pond J. B. Ketchum	17-T2N-R8W	I	90	387
Lilly Minnow Ponds Joe Lilly	20-T2N-R8W	I	160	592
Minnow Pond Mrs. Haughton Eagle	21-T2N-R8W	I	25	123
Hill Bros. Fish Farm	13-T2N-R8W	I	150	705



<u>LAKE NAME AND OWNER</u>	<u>LOCATION</u>	<u>USE</u>	<u>AREA (ACRES)</u>	<u>CAPACITY (ACRE-FEET)</u>
Ketchum Minnow Pond J. B. Ketchum	24-T2N-R8W	I	90	315
U-Catch-Em Lake	24-T2N-R8W	R	30	147
Minnow Pond Hill Bros.	19-T2N-R7W	I	210	819
Vales Fish Ponds Ray Vale	20-T2N-R7W	I	30	120
McCrary Minnow Ponds L. C. McCrary, III	24-T2N-R10W	I	136	408
McCrary Minnow Ponds L. C. McCrary, III	23-T2N-R10W	I	80	240
Anderson Fish Farm I. F. Anderson	30-T2N-R9W	I	100	500
Anderson Fish Farm I. F. Anderson	28-T2N-R9W	I	380	1,140
Minnow Pond Mrs. E. H. Nixon	27-T2N-R9W	I	800	2,800
Minnow Pond Prewitt & King	26-T2N-R9W	I	300	900
S. T. Howard	34-T2N-R10W	R	80	280
Fletcher's Ponds Blannie Fletcher	33-T2N-R9W	I	280	840
Anderson Fish Farm I. F. Anderson	34-T2N-R9W	I	640	1,920
Anderson Fish Farm I. F. Anderson	35-T2N-R9W	I	400	1,200
Coats Fish Farm W. E. Coats	35-T2N-R9W	I	35	123
Ark. State Fish Hatchery Ark. Game & Fish Comm.	30-T2N-R8W	I	265	795
Fred Raprich	31-T2N-R8W	I	80	240
Minnow Pond Norman Evans	6-T1N-R8W	I	25	88
Minnow Pond Edward Morris	25-T2N-R8W	I	20	80

<u>LAKE NAME AND OWNER</u>	<u>LOCATION</u>	<u>USE</u>	<u>AREA (ACRES)</u>	<u>CAPACITY (ACRE-FEET)</u>
W. W. McCrary, Jr.	2-T1N-R9W	R	198	792
Dortch Minnow Ponds Robert L. Dortch	2-T1N-R10W	I	160	480
Minnow Ponds Robert L. Dortch	12-T1N-R10W	I	150	480
Minnow Ponds Robert L. Dortch	13-T1N-R10W	I	100	350
Edwin E. Dunaway	11-T1N-R9W	R	12	54
Minnow Pond Southwest Land Co.	12-T1N-R9W	I	30	135
Hill's Minnow Pond Ted Hill	8-T1N-R8W	I	72	252
Hill's Minnow Pond Rich Hill	8-T1N-R9W	I	150	525
Pools Minnow Pond Rueben Pool	36-T2N-R9W	I	30	90
Carruth Fish Pond Tony Carruth	19-T2N-R8W	I	10	30
Kittler's Reservoir Carl Kittler	34-T2N-R7W	Ir	12	48
Glover Reservoir Roscoe Glover	23-T3N-R9W	Ir	40	160
Justice's Pond P. H. Justice	22-T3N-R9W	R	20	70
Davis Minnow Ponds Alex S. Davis	29-T1N-R9W	I	120	420
Bransford Minnow Ponds Richard Bransford	25-T1N-R9W	I	80	280
Bransford Minnow Ponds Richard Bransford	1,2-T1S-R9W	I	140	490
Coleman Reservoir George Coleman	31-T1N-R8W	Ir	40	160
Hill's Fish Pond Laney Hill	19-T1N-R8W	I	163	652
Malone's Fish Farm Jimmy Malone	20,21-T1N-R8W	I	430	1,720

<u>LAKE NAME AND OWNER</u>	<u>LOCATION</u>	<u>USE</u>	<u>AREA (ACRES)</u>	<u>CAPACITY (ACRE-FEET)</u>
Schenebeck Minnow Pond Eric Schenebeck	29-T1N-R8W	I	80	280
Holt Minnow Ponds H. T. Holt	34-T1N-R8W	I	300	900
McCann Minnow Ponds Jake McCann	35-T1N-R8W	I	53	186
Staton Fish Ponds M. B. Staton	35-T1N-R8W	I	80	280
Coats Fish Farm W. E. (Bill) Coats	35-T1N-R8W	I	80	280
McCrary Minnow Ponds L. C. McCrary	34-T1N-R8W 3-T1S-R8W	I	150	525
Vernon Jackson	24,25-T1N-R8W	R	330	116
Parker Reservoir Otis Parker	26-T1N-R7W	Ir	60	210
Catfish Lake Raymond Schroeder	23,24-T1N-R7W	I	150	525
P. O. Peterson	8-T1S-R6W	Ir	200	700
Hildebrand Reservoirs Alfred Hildebrand	1-T2S-R7W	Ir	160	560
Mrs. Raymond Jordon	1-T2S-R7W	R	160	480
Hildebrand Reservoirs Alfred Hildebrand	5,6,7,T2S-R6W	Ir	560	1,960
J. G. Griffin	8-T2S-R6W	Ir	85	298
E. L. Ervin	18-T2S-R6W	R	60	210
Minnow Pond Eric Schenebeck	11-T2S-R7N	I	140	490
Harold Balios Ace Club	32-T1S-R6W	R	90	315
Johnson Lake	33-T1S-R6W	R	8	40
Belcher Lake	21-T1S-R6W	R	25	125
Tyler Lake	9-T1S-R6W	R	10	60
Mrs. Raymond Jordon	4-T2S-R7W	Ir	120	480

<u>LAKE NAME AND OWNER</u>	<u>LOCATION</u>	<u>USE</u>	<u>AREA (ACRES)</u>	<u>CAPACITY (ACRE-FEET)</u>
Piney Brake	19-T2S-R7W	R	500	1,000
Cash Brake	32-T2S-R7W	R	140	350
Hovis Reservoir S. A. Hovis	17,20-T1S-R7W	R	240	460
Bearskin Lake	10,11,14,15- T1N-R10W	R	300	1,500
Mound Lake	10-T1S-R10W	R	170	510
Melkovitz Minnow Pond Cleo Melkovitz	15-T1S-R9W	I	600	2,100
Morris Pond L. D. Morris	6-T2S-R9W	R	12	60
Clear Lake	19-T3S-R9W	R	210	1,260
Nelson Minnow Pond Scott Nelson	20-T2S-R9W	I	70	245
Nelson Minnow Pond Scott Nelson	21-T2S-R9W	I	75	263
Vestal Nursery	33-T3N-R10W	Ir	9	45
John R. Thompson	20-T5N-R10W	R	15	90
Minnow Pond Walter Rochelle	10-T4N-R8W	I	100	300
E. Minton	14-T4N-R9W	R	11	50
D. L. Jones	18-T4N-R8W	R	7	35
E. G. Spence	12-T4N-R9W	L	6	24
Bob Pace	12-T4N-R10W	R	8	40
Dr. W. T. Champion	10-T2S-R6W	R	160	560
England Duck Club	13-T2S-R6W	R	60	210
D. G. Baker	14-T2S-R7W	R	135	540
Fred Koch	9-T2N-R7W	Ir	7	21
Minnow Pond Fred Staton	6-T1N-R7W	I	40	140
Minnow Pond E. S. Staton	34-T1S-R8W	I	680	2,040

<u>LAKE NAME AND OWNER</u>	<u>LOCATION</u>	<u>USE</u>	<u>AREA (ACRES)</u>	<u>CAPACITY (ACRE-FEET)</u>
Minnow Pond Carl Butler	8-T1N-R8W	I	20	60
Minnow Pond Larry Raper	22-T1N-R8W	I	80	240
Trickey	29-T3N-R8W	I	135	405
Joe Felton	6-T3N-R8W	R	6	21
Minnow Pond J. B. Ketchum	19-T2N-R8W	I	40	100
Minnow Pond David Evans	32-T1N-R8W	I	48	144
Catfish Lake Don Finley	14-T3N-R9W	I	80	240
Minnow Pond Emmett Cole, Jr.	13-T1N-R9W	I	20	50
Minnow Pond Homer Cole & Sons	13-T1N-R9W	I	12	30
Minnow Pond Wilton E. White	35-T1N-R9W	I	130	325
Bud Richmond	16-T4N-R9W	R	7	34
Jesse Robinson	21-T4N-R9W	R	6	28
Minnow Pond Baxley Ball	9-T1N-R9W	I	50	125
Minnow Pond Roy S. LeMay	21-T1N-R9W	I	380	1,140
Minnow Pond Gene Yarbrough	10-T1S-R9W	I	205	615
Minnow Pond Cobb Brothers	22-T1S-R9W	I	160	480
Carl Rick	29-T5N-R9W	R	7	32
J. W. Brown	17-T5N-R9W	R	5	20
Leon Horn	5-T4N-R9W	Ir	5	23
Minnow Pond Larry Anderson	20-T1N-R9W	I	100	250

<u>LAKE NAME AND OWNER</u>	<u>LOCATION</u>	<u>USE</u>	<u>AREA (ACRES)</u>	<u>CAPACITY (ACRE-FEET)</u>
Minnow Pond Cleo Malkovitz	19-T1S-R9W	I	90	225
Cecil Chism	30-T1S-R9W	Ir	7	21
R. N. Morris	31-T1S-R9W	R	9	27
Lowell Crabb	19-T5N-R9W	R	5	18
Omni Const. Co.	36-T5N-R10W	R	20	80
Mrs. Hugh Keller	11-T2N-R10W	R	18	72
Catfish Lake Mark Rye	14-T2N-R10W	I	40	100
Hugh Keller, Jr.	13-T2N-R10W	R	5	23
Robert L. Dortch	14-T1N-R10W	R	12	36
Robert L. Dortch	10-T1N-R10W	R	15	42
Minnow Pond Mrs. Hugh Keller	11-T2N-R10W	I	40	80
Minnow Pond Harvey Perry	14-T2N-R8W	I	60	168
Minnow Pond Rich Hill	34-T1N-R8W	I	172	516
Minnow Pond Lyle Kammeyer	34-T3N-R9W	I	80	240
Minnow Pond Finley Farms	22-T3N-R9W	I	80	280
Minnow Pond Marcus Elcan	26-T3N-R9W	I	65	228
Minnow Pond Joe Capps	35-T3N-R9W	I	37	148
Minnow Pond Ira B. Fluhart	36-T3N-R9W	I	40	120
Minnow Pond Mrs. Sam Moore	34-T3N-R9W	I	40	140
Catfish Lake Vernon Thompson	26-T5N-R10W	I	12	96
Minnow Pond J. N. Eagle	2-T1N-R9W	I	40	14

<u>LAKE NAME AND OWNER</u>	<u>LOCATION</u>	<u>USE</u>	<u>AREA (ACRES)</u>	<u>CAPACITY (ACRE-FEET)</u>
Minnow Pond Wayne Elmore	36-T1N-R9W	I	35	123
Minnow Pond Jimmy Walker	17-T1N-R8W	I	72	252
Minnow Pond Charlotte Lassiter	20-T1N-R8W	I	97	340
Minnow Pond Richelieu Hill	19-T1N-R8W	I	110	330
Minnow Pond Lillian O. Wills	33-T1N-R8W	I	37	111
Catfish Lake Raymond Schroeder	34-T2N-R7W	I	100	350
Minnow Pond Joe Dolan	29-T2S-R9W	I	80	280
Mrs. Gail Kinsey	3-T1N-R7W	Ir	10	45
Minnow Pond Shannon Hovis	6-T1S-R8W	I	80	240
Minnow Pond Shannon Hovis	21-T1S-R7W	I	100	300
Minnow Pond W. J. Fletcher	21,28-T2N-R9W	I	630	2,205
Minnow Pond Joe Morris	16-T1S-R7W	I	100	300
T. D. Davis	17-T4N-R8W	R	25	113
<b>MADISON COUNTY</b>				
Hindsville Lake Arkansas Game and Fish Commission	12-T17N-R28W 7-T17N-R29W	R	8	56
Hoskins Lake Russell Hoskins	10-T14N-R26W	R-L	6	30
Huntsville Lake City of Huntsville	2-T16N-R26W	M-I	14	93

## MISSISSIPPI COUNTY

<u>LAKE NAME AND OWNER</u>	<u>LOCATION</u>	<u>USE</u>	<u>AREA (ACRES)</u>	<u>CAPACITY (ACRE-FEET)</u>
Hale's Pond E. L. Hale	35-T16N-R11E	R	10	100
Reynold's Pond J. H. Reynolds	35-T16N-R11E	R	40	160
Big Lake U. S. Dept of Interior	T14,15N-R9E	R	6,500	9,750
Mallard Lake Arkansas Game and Fish Commission	2-T14N-R9E 35,36-T15N-R9E	R	300	2,400
I-55 Pond J. H. Reynolds	14-T15N-R11E	R-I	20	120
Stallings Pond J. W. Stallings	22-T15N-R11E	R	20	140
Dixon's Pond Vance Dixon	32-T15N-R11E	R	6	60
Robinson's Lake Jack Robinson	33-T15N-R11E	R	20	140
Crooked Lake Armored Planting Co.	15,16,21-T15N- R12E	R	60	360
Windham's Pond Fant Windham	4-T14N-R11E	R	12	120
Kouri's Lake Ralph Kouri	7-T14N-R11E	R	10	100
Long Lake Alvin Wunderlich	8,9,17-T14N- R12E	R	30	120
Wesson Fish Farm Lee Wesson	5-T13N-R10E	I	68	272
Brickey and Ayres	29-T13N-R10E	R	6	48
Mill Bayou R. C. Langston T. L. Stanford	10,11-T13N-R11E	R	11	44
Mrs. J. A. Leech	19-T13N-R11E	R	9	27
Keiser Overpass Lake Lee Wilson & Co.	23-T12N-R9E	R	13	104
Marie Overpass Lake Lee Wilson & Co.	34-T12N-R9E	R	7	49



<u>LAKE NAME AND OWNER</u>	<u>LOCATION</u>	<u>USE</u>	<u>AREA (ACRES)</u>	<u>CAPACITY (ACRE-FEET)</u>
Cottonwood Corner Pond Mrs. Ruby Moore	6-T12N-R10E	R	11	88
M. Lusk	31-T11N-R9E	R	6	48
Crain and Denton	21-T11N-R10E	R	26	156
Golden Lake Lee Wilson and Co.	29-T11N-R10E	R	15	75
R. H. Craig N. W. Rowe	30-T11N-R11E	R	20	80
C. C. Speck	23-T10N-R8E	R	15	120
Snake Lake Sallie Sims J. L. Price	29-T10N-R8E	R	5	30
V. R. Smith	22-T10N-R9E	R	8	32

### MONROE COUNTY

Earl White	14-T4N-R2W	R	15	90
J. W. Furrow	32-T4N-R2W	L	5	45
Lake Greenlee Arkansas Game and Fish Commission	13-T3N-R2W	R	320	2,560
J. B. Miley	20-T3N-R2W	R	80	320
J. B. Miley	20,21-T3N-R2W	I	80	240
Loyd Brewer	22-T3N-R2W	R	30	150
Carl Geisler	24-T3N-R2W	Ir-R	160	960
J. B. Miley	31-T3N-R2W	I	25	150
J. B. Miley	31-T3N-R2W	I	15	90
Betzner	31-T3N-R2W	I	25	125
Heifer Lake Arkansas Game and Fish Commission	5-T3N-R3W	R	5	30
Bull Lake Hester B. Robinson Estate	6-T3N-R3W	R	30	180

<u>LAKE NAME AND OWNER</u>	<u>LOCATION</u>	<u>USE</u>	<u>AREA (ACRES)</u>	<u>CAPACITY (ACRE-FEET)</u>
Hickson Lake Arkansas Game and Fish Commission	10-T3N-R3W	R	30	180
Barns Lake Hester B. Robinson Estate	18-T3N-R3W	R	30	210
Arkansas Game and Fish Commission	24,25,26-T3N- R3W	R	500	2,500
J. J. Plafcan	13-T2N-R2W	Ir	50	400
Baker Bros.	19-T2N-R2W	Ir-R	100	600
V. Pardo	25-T2N-R2W	Ir	300	1,800
V. Pardo	25-T2N-R2W	Ir	100	600
Maddox Bay Potlatch Forest, Inc.	23,26,35,36- T2S-R2W	R	120	840
E. L. Williams Estate	2,3,15,22- T1N,R1W	I	770	2,695
Scott Griffith	20-T1N-R1W	R	20	80
G. H. Kenkel	2-T2N-R2W	Ir	10	40
B. M. Files	27-T4N-R2W	R	20	100
A. D. Thomas	36-T1S-R4W	R	5	25
T. E. Turner	28-T1N-R1W	R	5	20
Jno. B. Moore	23-T1S-R4W	R	20	60
Dean Spurlock	12-T2S-R2W	I	28	84
Harrod Bros.	28-T2S-R1W	I	10	35
Eugene Miller	1-T1N-R2W	I-Ir	50	175
Wilbur Collins	14-T3N-R2W	I	30	120
Ark. Fisheries, Inc.	22,23-T4N-R2W	I	15	60
Maloy Lake J. C. George	6-T2N-R3W	R	35	245
C. C. Grizzle	12-T2N-R3W	Ir	10	90

<u>LAKE NAME AND OWNER</u>	<u>LOCATION</u>	<u>USE</u>	<u>AREA (ACRES)</u>	<u>CAPACITY (ACRE-FEET)</u>
Fish Lake Fish and Lake Hunting Club	16,21-T2N-R3W	R	15	90
Ingram Lake J. C. Bemberry, Trustee	22-T2N-R3W	R	25	150
Horseshoe Lake Morrison-Quirk Grain Co.	19,20,21,29,30- T2N-R3W	R	120	720
Otter Lake Potlatch Forests, Inc.	32-T2N-R3W	R	5	30
Joe Davidson	34-T1N-R1W	R	20	80
Ray Townsend	29-T1N-R2W	Ir	35	175
Hole in the Wall Morrison-Quirk Grain Co.	3,9-T1N-R3W	R	10	60
Upper Old River Potlatch Forests, Inc.	6,7-T1N-R3W	R	80	640
Middle Old River Potlatch Forests, Inc.	8-T1N-R3W	R	60	480
Weidman Lake Morrison-Quirk Grain Co.	8,9-T1N-R3W	R	25	150
Round Pond Potlatch Forests, Inc.	16-T1N-R3W	R	5	30
Passmore Lake Townsend Lumber Co.	28-T1N-R3W	R	25	150
Hart Lake Potlatch Forests, Inc.	30-T1N-R3W	R	25	150
Gilbert Gray	36-T1N-R4W	L	8	80
Green Lake George Hartsell	30,31-T1S-R2W	R	40	240
Mule Lake Potlatch Forests, Inc.	31-T1S-R2W	R	30	180
Big and Little Baptize Lake Potlatch Forests, Inc.	1-T1S-R3W	R	30	180
Allan Brown	8,17-T1S-R3W	Ir	180	2,700

<u>LAKE NAME AND OWNER</u>	<u>LOCATION</u>	<u>USE</u>	<u>AREA (ACRES)</u>	<u>CAPACITY (ACRE-FEET)</u>
East Lake W. T. Prine	12,13,14,23,24, 25-T1S-R3W	R	100	600
Allan Brown	18-T1S-R3W	Ir	20	200
Floyd Grady	19-T1S-R3W	L	10	100
Forked Lake Potlatch Forests, Inc.	25-T1S-R3W	R	40	240
Jim Brown	29-T1S-R3W	L	15	120
Grover Carnes	32-T1S-R3W	Ir	6	48
Grover Carnes	32-T1S-R3W	Ir	15	150
Eagle Nest Lake Vogel Hunting Club	36-T1S-R3W	R	15	90
Round Lake Vogel Hunting Club	36-T1S-R3W	R	80	560
J. T. Davis	1-T1S-R4W	L	5	40
Russell McCollum	10-T1S-R4W	R	110	660
Gerald Gray	15-T1S-R4W	Ir	60	600
A. B. Walls	10-T2S-R1W	I	25	100
Kansas Lake Potlatch Forests, Inc.	31-T2S-R1W	R	80	480
Middle and Lower Crooked Lake Potlatch Forests, Inc.	1-T2S-R3W 6-T2S-R2W	R	120	720
Burnt Cypress Lake Potlatch Forests, Inc.	18-T2S-R2W	R	40	240
Crab Lake	26,27-T2S-R2W	R	15	90
Round Lake Potlatch Forests, Inc.	28-T2S-R2W	R	60	360
Beaver Dam Lake Potlatch Forests, Inc.	35-T2S-R2W	R	8	48
Eagle Nest Lake White River Wildlife Refuge	2-T4S-R1W	R	10	60
Lower Eagle Nest Lake Robert Romunder	36-T2S-R2W	R	40	240

<u>LAKE NAME AND OWNER</u>	<u>LOCATION</u>	<u>USE</u>	<u>AREA (ACRES)</u>	<u>CAPACITY (ACRE-FEET)</u>
Big & Little Eagle Lake	1,12-T2S-R3W	R	35	210
Wire Lake Potlatch Forests, Inc.	11-T2S-R3W	R	5	25
Boggy Lake Potlatch Forests, Inc.	12-T2S-R3W	R	5	25
Willow Lake Potlatch Forests, Inc.	6,7-T3S-R1W	R	60	420
Upper Hooked Lake Potlatch Forests, Inc.	7-T3S-R1W	R	30	180
Brushy Lake White River National Wildlife Refuge	16,17-T3S-R1W	R	10	60
Simpson Lake Potlatch Forests, Inc.	19-T3S-R1W	R	20	120
Upper Swan Lake White River National Wildlife Refuge	20,21,29-T3S- R1W	R	40	240
Hog Thief Lake White River National Wildlife Refuge	22,27-T3S-R1W	R	35	210
Goose Lake White River National Wildlife Refuge	21,28-T3S-R1W	R	25	150
Crowfoot Lake White River National Wildlife Refuge	28,33-T3S-R1W	R	30	180
Long Lake White River National Wildlife Refuge	30-T3S-R1W	R	25	125
Little Moon Lake White River National Wildlife Refuge	33-T3S-R1W	R	16	96
Buck Lake White River National Wildlife Refuge	33-T3S-R1W	R	40	240
Moon Lake White River National Wildlife Refuge	3,11,12-T4S-R1W 34,35-T3S-R1W	R	50	300

<u>LAKE NAME AND OWNER</u>	<u>LOCATION</u>	<u>USE</u>	<u>AREA (ACRES)</u>	<u>CAPACITY (ACRE- FEET)</u>
Lower Forked Lake Potlatch Forests, Inc.	2-T3S-R2W	R	5	25
Browns Shanty Lake Potlatch Forests, Inc.	12-T3S-R2W	R	10	50
Eagle Nest Lake White River Wildlife Refuge	2-T4S-R1W	R	10	60
Belknap Lake White River National Wildlife Refuge	3,4-T4S-R1W	R	15	90
Indian Bay White River National Wildlife Refuge	13-T4S-R1W	R	8	40

#### MONTGOMERY COUNTY

Lake Etta C. W. Maddox	32,33-T1S-R26W	R	6	120
O. W. Hatfield	8-T2S-R27W	Ir	5	125
Dale Swindle	28-T3S-R26W	Ir-R	5	150
Eugene Owens	28-T4S-R24W	Ir-R	6	150
Ottis Horn	10-T4S-R25W	Ir-R	6	160
Nursery Pond Ark. Game and Fish Commission	9-T2S-R23W	R	26	234

#### NEVADA COUNTY

Grassy Lake Potlatch Forests	1-T10S-R22W	R	8	64
Suckle Lake Club	6,7-T10S-R23W	R	30	120
W. A. Wilson	21-T10S-R22W	L	5	30
E. B. Hale	36-T10S-R23W	R-L	18	125
Reader Gravel Co.	10,11-T11S-R20W	R	36	216
M. C. Hillery	16-T11S-R21W	L	5	30

<u>LAKE NAME AND OWNER</u>	<u>LOCATION</u>	<u>USE</u>	<u>AREA (ACRES)</u>	<u>CAPACITY (ACRE-FEET)</u>
Potlatch Forests	8-T11S-R22W	I-R	6	42
Joe Heath	14-T11S-R22W	L	8	45
Roy Smeltzer	25-T11S-R22W	L-R	5	30
Howard Houston	19-T11S-R22W	L-R	12	70
B. B. Smith	30-T11S-R22W	R-Ir-L	20	140
L. D. Formby	31-T11S-R22W	L-R	5	30
State	16-T12S-R20W	Ir-R	5	30
Robert Johnson	5-T12S-R21W	R	5	30
J. J. Schmitt	23-T12S-R23W	Ir-R	8	54
Milton Langston	27-T12S-R23W	L-R-Ir	5	35
Barham Lake	1,2,11,12-T13S-R21W	R	50	350
Rosston Club	33-T13S-R21W	R	25	150
H. E. Carlton	16-T13S-R22W	L-R	9	46
G. N. Bradshaw	35,36-T14S-R21W	R	5	30
Bobby Caudle	4-T14S-R22W	L-R	6	40
A. V. Caudle	4,5-T14S-R22W	L-R	10	50
T. J. Silvey	10,11-T14S-R22W	Ir-R	30	120
A. H. Boswell	18-T14S-R22W	Ir-L-R	7	42
Ralph Wilson	29-T14S-R22W	L-R	8	48
Arthur Russell	36-T14S-R23W	I	5	30
S. M. Marlar	4-T15S-R22W	Ir-L	10	60
Mrs. John Powell	28-T12S-R21W	L-R	5	28

### NEWTON COUNTY

Clyde Villines Lake Clyde Villines	2,3-T15N-R23W	R	5	25
Ernest Daniels Lake Ernest Daniels	12-T13N-R20W	R-L	6	36

## OUACHITA COUNTY

<u>LAKE NAME AND OWNER</u>	<u>LOCATION</u>	<u>USE</u>	<u>AREA (ACRES)</u>	<u>CAPACITY (ACRE-FEET)</u>
W. H. Lamkin	16-T11S-R15W	L-R	5	60
J. W. Gossett	17-T11S-R15W	L-R	8	144
Charles Garner	19-T11S-R15W	L-R	7	70
Charles Garner	19-T11S-R15W	L-R	15	300
E. J. Bacon	5,8-T11S-R17W	R	28	196
George's Lake Garland Anthony	17,20-T11S-R17W	R	12	120
Utley Lake Garland Anthony	21,28-T11S-R17W	R	9	72
Anderson-Tate Lake Garland Anthony	29,30-T11S-R17W	R	5	30
Minto McGill	2-T11S-R18W	R	10	90
J. T. Tuberville	26-T11S-R19W	L-R	5	35
International Paper Co.	8-T12S-R15W	R	8	42
C. B. Burks Estate	32-T12S-R16W	R	15	150
Big Dickerson Lake Garland Anthony	3,4-T12S-R17W	R	12	120
Roy Deere	7,8-T12S-R17W	R	7	70
Old River Lake Calion Lumber Co.	17-T12S-R17W	R	40	560
Pine Lake International Paper Co.	34,35-T12S-R17W	R	20	280
Louis Saxon	21-T12S-R18W	R	50	450
Bragg Lake Ouachita County	31,32,33-T12S- R18W	R	215	1,075
Ellis Beaver	2-T12S-R19W	L-R	9	99
Lower White Oak Lake Arkansas Game and Fish Commission	T12S-R19,20W	R	1,645	13,160
Upper White Oak Lake Arkansas Game and Fish Commission	T12,13S-R19,20W	R	1,031	8,248



<u>LAKE NAME AND OWNER</u>	<u>LOCATION</u>	<u>USE</u>	<u>AREA (ACRES)</u>	<u>CAPACITY (ACRE-FEET)</u>
Woodard Lake Mose Wood	8,17-T13S-R16W	R	18	270
City of Camden	9-T13S-R16W	R	51	765
Blue Lake Farm Management Co.	17,20-T13S-R16W	R	12	120
Little Johnson Lake H. L. Berg Estate	17,18-T13S-R16W	R	26	390
Round Lake Farm Management Co.	20-T13S-R16W	R	5	40
Webb Lake Farm Management, Cawthon, Bradley Lake Outing Assoc.	20,21,29-T13S- R16W	R	35	560
Mustin Lake Mustin Lake Outing Assoc.	28-T13S-R16W	R	52	1,040
Fisher Lake Fred Stone	2,11-T13S-R17W	R	7	42
Lower Old River Lake Arthur Rogers Joe Rogers	3-T13S-R17W	R	7	49
International Paper Co.	11,12-T13S-R17W	R	18	72
W. W. Kennedy	18-T13S-R17W	R	8	64
B. J. Biggers	18-T13S-R17W	R	10	80
Berg Lake Mike Berg	21,20-T13S-R17W	R	40	200
Harry Lindsey	33-T13S-R17W	R	6	36
International Paper Co.	35-T13S-R17W 1,2-T14S-R17W	I	100	800
International Paper Co.	36-T13S-R17W 1-T14S-R17W	I	25	200
International Paper Co.	36-T13S-R17W	I	125	1,000
Doyle Harvey	13-T13S-R18W	L-R	6	30
Doyle Harvey	13,14-T13S-R18W	R	25	250

<u>LAKE NAME AND OWNER</u>	<u>LOCATION</u>	<u>USE</u>	<u>AREA (ACRES)</u>	<u>CAPACITY (ACRE-FEET)</u>
Greenings Lake D. B. Greening	33-T13S-R18W	R	30	240
D. B. Greening	33-T13S-R18W	R	6	48
Pedron Lake J. D. Reynolds Ethel Fogle	8,17-T14S-R16W	R	23	245
Senrac Lake H. L. Berg Leo Berg	12-T14S-R17W	R	25	150
E. J. Threadgill	21-T14S-R17W	R	7	42
E. J. Threadgill	22-T14S-R17W	R	7	42
H. H. Scoggins Est.	27-T14S-R17W	R	12	84
J. E. Daniel	27-T14S-R17W	L-R	5	40
A. M. Rogers	29-T14S-R17W	R	6	30
Frank Landers	31-T14S-R18W	L-R	9	99
Ed Pace	3,4-T14S-R19W	R	14	140
H. C. Brigham	29-T14S-R19W	R	7	56
Upper Ben Davis Lake H. L. and Leo Berg	21-T15S-R15W	R	8	80
Lower Ben Davis Lake Dave Reynolds Corp.	21,28,27-T15S-R15W	R	65	650
H. E. Berry	3-T15S-R17W	R-L	7	42
J. D. Cole	12-T15S-R19W	L-R	6	42
J. D. Cole	12-T15S-R19W	L-R	8	64
J. H. Hughes	20-T15S-R19W	R	13	117
L. D. Smith Estate	21-T15S-R19W	R	7	49
H. D. Grayson Est.	21-T15S-R19W	L	6	42
John M. Davis	26-T15S-R19W	L-R	7	56
Douglas Morgan	27-T15S-R19W	I	12	84
Bob Elliott Lake Calion Lumber Co.	28,33-T14S-R16W	R	10	65

## PERRY COUNTY

<u>LAKE NAME AND OWNER</u>	<u>LOCATION</u>	<u>USE</u>	<u>AREA (ACRES)</u>	<u>CAPACITY (ACRE-FEET)</u>
Mrs. L. A. Jones	11-T5N-R15W	Ir-R	35	525
Howard Jones	11-T5N-R15W	Ir	9	126
Howard Jones	11-T5N-R15W	Ir	8	96
J. L. Palmer	19-T5N-R16W	Ir-R	9	126
Linda Womack	31-T5N-R17W	R	5	30
Arch Campbell	35-T4N-R15W	R-L	7	70
Paul Van Dalsem	17,18-T4N-R16W	I	35	280
Paul Van Dalsem	17,18,20-T4N R16W	I	40	320
Paul Van Dalsem	18-T4N-R16W	I	15	150
Paul Van Dalsem	18-T4N-R16W	I	8	64
Arther Kelly	21-T4N-R16W	R	6	48
Harris Brake Arkansas Game and Fish Commission	18-T4N-R16W	R	1,300	15,600
Arkansas Valley Cattle Company	13-T4N-R17W	R	6	30
Arkansas Valley Cattle Company	25-T4N-R18W	R	12	96
Mrs. C. M. McConnell	3-T4N-R19W	R-L	5	30
Lake Sylvia	33-T3N-R17W	R	18	270
Dr. G. F. Holmes	5,6-T3N-R18W	R-L	5	30
Ouachita Creek Watershed				
Site 3	23-T5N-R15W	FC	25	300
Site 2	23,26-T5N-R15W	FC	25	300
Site 1	26-T5N-R15W	FC	20	240
Corps of Engineers	31-T4N-R20W 36-T4N-R21W	FC	800	16,000
Deltic Farm and Timber Company	24-T3N-R17W	R	22	264

<u>LAKE NAME AND OWNER</u>	<u>LOCATION</u>	<u>USE</u>	<u>AREA (ACRES)</u>	<u>CAPACITY (ACRE-FEET)</u>
Del Hathorn	10-T3N-R17W	R	22	200
Lee Willenburg	33-T5N-R18W	R-L	10	100
Bobby Fowler	36-T5N-R19W	FC	12	120
Jack Moore	19-T4N-R18W	FC	8	48
Jack Moore	19-T4N-R18W	FC	9	54
Jack Moore	19-T4N-R18W	FC	20	120
Glenn Henry	10-T3N-R17W	R	19	136

### PHILLIPS COUNTY

Storm Creek Lake U. S. Forest Service	18,19-T1S-R5E 13-T15S-R4E	R	500	3,000
Porter Lake Porter Lake Hunting Club	21,28-T1S-R5E	R	160	640
Brushy Lake Elliott McCarty Al McCarty	33-T1S-R5E	R	60	240
Old Town Lake C. E. Toney Howe Lumber Co. H. Alexander	T3,4S-R3,4E	R	900	2,700
Old River Brooks Griffin	T5,6S-R2E	R	1,000	5,000
Island 66 Lake Betty Butts Howe Simon Zunamon	T6S-R2E	R	1,100	5,500
Horseshoe Lake Simon Zunamon	10,15,22,23- T4S-R4E	R	400	1,600

### PIKE COUNTY

K. Maxey	19-T5S-R23W	L-R	12	60
Mrs. Carolyn Lewis	29-T7S-R24W	L-R	7	42
Mrs. Carolyn Lewis	33-T7S-R24W	L-R	6	26

<u>LAKE NAME AND OWNER</u>	<u>LOCATION</u>	<u>USE</u>	<u>AREA (ACRES)</u>	<u>CAPACITY (ACRE-FEET)</u>
Ray Womack	23-T7S-R25W	L-R	6	36
Ross Womack	23,26-T7S-R25W	L-R	5	30
Ross Womack	25-T7S-R25W	L-R	7	42
J. B. Hoover	35-T8S-R25W	R	7	42
Olen Hendrix	36-T8S-R23W	R	6	30
North Fork of Ozan Creek Watershed				
Site 1	33-T8S-R26W	FC	9	73
Site 2	32,33-T8S-R26W	FC	19	87

### POINSETT COUNTY

OK Hunting Club	12-T12N-R1E	R	80	320
Buford Bryant	34-T12N-R1E	R-I	100	300
Hood Lake OK Hunting Club	6-T12N-R2E	R	300	300
Robert Huber	24-T12N-R2E	R	20	80
Chase Reservoir W. B. Chase	26,23-T12N-R2E	R	120	480
W. B. Covington	1-T12N-R3E	R	80	320
Claypool Lake Snoden Boyle Byard Boyle Northfleet Turner, Sr.	32,33,34-T12N-R3E 4,5-T11N-R3E	R-FC	1,300	5,200
Lonnie Jaynes	27-T12N-R4E	R	20	80
Leonard Sitzer	7-T11N-R1E	I-Ir	80	320
Melvin Keiffer	22-T11N-R1E	R-I	20	80
B. G. Mills H. L. Mills	35-T11N-R2E	R	40	160
Clarence Heeb	19-T11N-R3E	R	40	160
Wayne Mills Estate	27-T11N-R3E	R	10	40
John Kocher	29-T11N-R3E	R-I	30	120

<u>LAKE NAME AND OWNER</u>	<u>LOCATION</u>	<u>USE</u>	<u>AREA (ACRES)</u>	<u>CAPACITY. (ACRE-FEET)</u>
Lake Poinsett Arkansas Game and Fish Commission	32,33-T11N-R4E 4,5-T10N-R4E	R-FC	550	16,296
Jake Moore	25-T10N-R1E	R-I	80	320
Charles Tenneyson	28-T12N-R1E	R-I	60	240
Tommy Kocher	16-T11N-R3E	R-I	40	160
Wayne Carter	36-T11N-R3E	R-I	16	80
Wixson Bros.	20-T10N-R1E	R-I	60	240

### POLK COUNTY

John Faulkner	16-T2S-R28W	L-R	10	80
Charles Valentine	4-T2S-R29W	I-R	15	120
Aubrey Tapley and Bob Huges	22-T2S-R29W	L-R	5	30
Hillkrest Lake Chester Smith	4-T2S-R30W	R	8	80
City of Mena	6-T2S-R30W	M	40	800
Lloyd Blackwell	11-T2S-R30W	L-R	5	25
Lake Mena, Inc.	15,61-T2S-R30W	R	75	600
Cox Lake G. M. Walter	19-T2S-R30W	R	10	80
Bethesda Lake W. E. Watkins, Est.	31-T2S-R30W	R	5	50
C. R. Powell	35-T2S-R30W	L-R	17	136
Arthur Patchett	36-T2S-R30W	L-R	5	30
Arthur Patchett	36-T2S-R30W	L-R	7	42
Lake Wilhelmina Arkansas Game and Fish Commission	1,12-T2S-R32W 6,7-T2S-R31W	R	324	3,240
C. J. Ivey	22-T2S-R32W	L-R	13	104
M. Christiansen	17-T3S-R32W	L-R	5	25

<u>LAKE NAME AND OWNER</u>	<u>LOCATION</u>	<u>USE</u>	<u>AREA (ACRES)</u>	<u>CAPACITY (ACRE-FEET)</u>
Shady Lake U. S. Forest Service	31-T4S-R28W	R	20	200
J. R. Wiggin	6-T4S-R31W	L-R	5	30
Vandervoort Lake KCS Railroad	25-T4S-R32W 30-T4S-R31W	R-I	6	30
Elbert Brewer	28-T5S-R31W	L-R	7	42
Dale Rodgers	19-T2S-R28W	L-R	17	102

### POPE COUNTY

Herman Rackley	31-T11N-R17W	L-Ir	5	20
Floyd Helton	25-T11N-R19W	L-R	6	24
W. R. Rudder	1-T9N-R19W	L-R	5	25
Bibler Brothers	7-T9N-R19W	L-R	5	25
Clarence Allison	12-T9N-R19W	R	10	60
John Graham	19-T9N-R19W	L-R	5	25
Don Arnold	10-T9N-R20W	L-R	5	20
Fay Price	14-T9N-R20W	L-R	5	15
W. L. Massey	5-T8N-R19W	L-R	5	30
Peter M. DeFrancico	32-T8N-R19W	L-Ir	5	30
Russellville Water Co.	17-T8N-R20W	M-R-Ir	25	125
Joe Unverferth	5-T8N-R21W	R	5	40
Raymond Vinson	6-T8N-R21W	L-R	8	40
Lake Atkins Arkansas Game and Fish Commission	T6,7N-R18,19W	R	750	3,760
Lloyd Yarbrough	5-T7N-R19W	Ir	6	48
John Irvin	27,34-T7N-R20W	L-R	8	48
W. L. Ferguson	1-T6N-R20W	R	5	25
W. L. Ferguson	12-T6N-R20W	R	7	35

<u>LAKE NAME AND OWNER</u>	<u>LOCATION</u>	<u>USE</u>	<u>AREA (ACRES)</u>	<u>CAPACITY (ACRE-FEET)</u>
West Fork Point Remove Creek Watershed				
Site 9	9-T9N-R18W	FC-R	31	372
Site 8	12-T9N-R18W	FC-R	18	180
Site 10	19,30-T9N-R18W	FC-R	21	231
Site 11	1-T8N-R18W 36-T9N-R18W	FC-R	21	168
Site 18	10-T8N-R18W	FC-R	30	300
Site 17	22-T8N-R18W	FC-R	14	70
Site 19	1-T8N-R19W	FC-R	40	200
Atkins Lake City of Atkins	7,8,17,18-T7N- R19W	R-M-I	219	10,450

### PRAIRIE COUNTY

Hill Lake W. H. Stewart	18-T5N-R4W	R	10	50
Clear Lake S. R. Nichols	22,27-T5N-R4W	Ir-R	40	200
Hicks Lake W. H. Stewart	30-T5N-R4W	R	20	80
Choctaw Lake Grady Miller	32-T5N-R4W	R	20	60
Keathley's Reservoir Preston Keathley	3-T5N-R5W	Ir-R	7	28
Taylor's Reservoir T. T. Taylor	10-T5N-R5W	Ir-R	7	28
Horseshoe Lake #1 Raymond Calhoun Floyd Calhoun	25,36-T5N-R5W 31,30-T5N-R4W	Ir-R	70	420
Lake Des Arc Arkansas Game and Fish Commission	26-T5N-R5W	R	350	2,100
Bayou Des Arc W. R. Stephens	35-T5N-R5W	Ir-R	100	600



<u>LAKE NAME AND OWNER</u>	<u>LOCATION</u>	<u>USE</u>	<u>AREA (ACRES)</u>	<u>CAPACITY (ACRE-FEET)</u>
Culotches Bay S. R. Nichols	12,13,14,15,22 23-T4N-R4W	R	100	700
Spring Lake A. J. Suzore	17,18,19,20- T4N-R4W	R	100	700
Straight Lake A. J. Suzore	20-T4N-R4W	R	40	200
Horn Lake A. J. Suzore	20,21-T4N-R4W	Ir-R	80	480
Little Washout Lake A. J. Suzore	21-T4N-R4W	R	10	100
Big Twin Lake C. H. Briley	25-T4N-R4W	R	20	80
Williams Lake W. P. Bond	28-T4N-R4W	R	50	200
Horseshoe Lake #2 Townsend Lumber Co.	32-T4N-R4W	R	80	480
Little Twin Lake W. P. Bond	35-T4N-R4W	R	20	80
Hall's Lake Joe Gospel	36-T4N-R4W 1-T3N-R4W	R	30	150
Old River Lake #1 W. H. Albington Estate	2-T4N-R5W	R	20	120
Tate's Reservoir Wayne Tate	8-T4N-R5W	Ir-R	15	75
Ford's Reservoir Howard Ford	16-T4N-R5W	Ir-R	5	20
Round Lake Robert Edwards	25-T4N-R5W	Ir-R	50	300
Omni Corp. Pond	21-T4N-R6W	L-R	10	60
Ballowe's Reservoir Milton Ballowe	2-T4N-R7W	Ir-R	8	36
Briley's Pond C. H. Briley	8-T4N-R7W	L-R	5	20
Sholden Pond S. R. Nichols	4,5-T3N-R4W	R	20	80

<u>LAKE NAME AND OWNER</u>	<u>LOCATION</u>	<u>USE</u>	<u>AREA (ACRES)</u>	<u>CAPACITY (ACRE-FEET)</u>
Old River Lake #2 Mrs. H. B. Robinson Estate	8,9,16,17-T3N- R4W	R	45	270
Slippery Lake Mrs. H. B. Robinson Estate	20-T3N-R4W	R	20	120
Hodges' Lake Grace Carter	28-T3N-R4W	R	15	75
Moore's Lake Arkansas Game and Fish Commission	31-T3N-R4W	R	15	75
Webb Lake Arkansas Game and Fish Commission	31-T3N-R4W	R	10	50
Everman Reservoir #1 Jerome Everman	18-T3N-R5W	I-R	45	225
Everman Reservoir #2	18-T3N-R5W	R	15	75
Jerome Lake C. W. Crowley	30-T3N-R5W	Ir-R	30	150
Hall's Reservoir H. J. Hall	31-T3N-R5W	Ir-R	10	40
Rogers Reservoir #2 Jimmy Rogers	13-T3N-R6W	Ir-R	17	68
Rogers Reservoir #1 Jimmy Rogers	13-T3N-R6W	Ir-R	10	40
Vaught's Reservoir M. S. Vaught	33-T3N-R6W	Ir-R	160	1,210
Bullock's Reservoir Malcolm Bullock	36-T3N-R6W	Ir-R	10	40
Floyd's Reservoir Morris Floyd	36-T3N-R6W	Ir-R	10	50
Horseshoe Lake #3 R. H. Duncan	4,5,8,9-T2N-R4W	R	50	250
Burnt Bayou James F. Patterson	14,23-T2N-R4W	R	40	200
Upshaw Lake Roy Hill	9,16-T2N-R4W	R	50	250

<u>LAKE NAME AND OWNER</u>	<u>LOCATION</u>	<u>USE</u>	<u>AREA (ACRES)</u>	<u>CAPACITY (ACRE-FEET)</u>
Ives Reservoir Virgil Ives	22-T1S-R4W	Ir-R	9	36
F. J. Bull Reservoir	27-T1S-R4W	Ir-R	5	20
C. W. Trotter Reservoir	32-T1S-R4W	Ir-R	40	160
Leroy Martin	33-T1S-R4W	Ir-R	30	120
Sokora's Reservoir Vinc Sokora	5-T1S-R5W	Ir-R	20	80
Makovec Reservoir Charles Makovec Melvin Makovec	8-T1S-R5W	Ir-R	28	112
Schroeder Reservoir Edwin Schroeder	13-T1S-R5W	Ir-R	5	50
Joe and James Prislovsky Reservoir	17-T1S-R5W	Ir-R	25	200
Henry Jensen Reservoir	18-T1S-R5W	Ir-R	12	72
Josephine Prislovsky Reservoir	23-T1S-R5W	Ir-R	47	235
John Hahn Reservoir	24-T1S-R5W	Ir-R	24	120
Harry Beck, Jr. Reservoir	24-T1S-R5W	Ir-R	70	350
M. L. Smith Reservoir	25,36-T1S-R5W	Ir-R	36	216
Aker Reservoir Adam Aker	25,36-T1S-R5W	Ir-R	190	1,140
Lost Island Reservoir Lost Island Reservoir, Inc.	35,26-T1S-R5W	Ir-R	600	3,000
Mrs. Herbert Bull Reservoir	27-T1S-R5W	Ir-R	305	1,525
Ben Dierks Reservoir	31-T1S-R5W	Ir-R	20	60
Knoll Reservoir James Knoll	33-T1S-R5W	Ir-R	30	90
Ross Reservoir Robert Ross	33-T1S-R5W	Ir-R	12	48
A. J. Crum	36-T1S-R5W	Ir-R	23	92

<u>LAKE NAME AND OWNER</u>	<u>LOCATION</u>	<u>USE</u>	<u>AREA (ACRES)</u>	<u>CAPACITY (ACRE-FEET)</u>
Drotar's Reservoir Robert Drotar	1-T1S-R6W	Ir-R	25	125
Genter's Reservoir Oscar Genter	34-T1S-R5W	Ir-R	35	140
Wesinger Reservoir R. H. Wesinger	13-T2S-R6W	Ir-R	30	150
Patterson Reservoir Frank Patterson	14,23-T2S-R6W	Ir-R	35	210
Donald Beck Reservoir	15,16-T2S-R6W	Ir-R	124	496
Elmer Grant Reservoir	21-T2S-R6W	Ir-R	45	180
R. B. Causey Reservoir	22-T2S-R6W	Ir-R	20	60
Bauman Reservoir #2 Leon T. Bauman	23-T2S-R6W	Ir-R	40	160
Bauman Reservoir #1 Leon T. Bauman	24-T2S-R6W	Ir-R	30	150
Rudowske Reservoir R. A. Rudowske	24-T2S-R6W	Ir-R	37	111
L & P Realty Co. Reservoir L & P Realty Co.	27-T23S-R6W	R	108	756
Art Beauchamp's Fishing Camp	29,32-T5N-R5W	R	40	200
Foster Reservoir Bertha Foster	25-T1S-R6W	Ir	36	80
Cypress Swamp Mrs. R. Farris	21,27,28-T4N- R4W	R	150	300

### PULASKI COUNTY

J. N. Layman	12-T4N-R11W	R	15	180
H. J. Wilkins	12-T4N-R11W	R	9	108
Mrs. J. Gribble	34-T4N-R11W	Ir-R	12	72
W. W. Nixon	31-T3N-R10W	R	10	40
Carl J. Brown	5-T3N-R11W	R	8	64

<u>LAKE NAME AND OWNER</u>	<u>LOCATION</u>	<u>USE</u>	<u>AREA (ACRES)</u>	<u>CAPACITY (ACRE-FEET)</u>
Mrs. J. W. Hatcher	8-T3N-R11W	R	14	70
Jack Ernst	8-T3N-R11W	R	13	65
Jacksonville Ind.	13,14-T3N-R11W	I	5	30
Little Rock Air Base	10,15-T3N-R11W	R	42	630
R. A. Todd	20-T3N-R11W	L-R	8	48
R. A. Todd	20-T3N-R11W	L-R	11	66
S. E. Thompson	25-T3N-R11W	R	9	108
P. W. Dupree	33,34-T3N-R11W	L-R	70	350
P. W. Dupree	35-T3N-R11W	I	9	108
Maumelle	28-T3N-R13W	R	5	50
Maumelle	32-T3N-R13W	R	25	375
Maumelle Lake	T3N-R14,15,16W	M-R	8,900	208,000
C. Hamlin	4-T2N-R10W	R	15	75
Persons	6-T2N-R10W	R	20	100
Forty Point Lake	7,8,16,20-T2N- R10W	R	195	683
Buddy Keller	16,17-T2N-R10W	Ir-R	8	48
Hill Lake H. A. Young L. P. Gaston	29,30,32,33- T2N-R10W 25-T2N-R11W	Ir-R	20	100
Cherrywood Lake Cherrywood Addition	5-T2N-R11W	R	25	150
McConnel Lake John Matthews	16-T2N-R11W	R	9	36
B. T. Harris	23-T2N-R11W	L-R	21	105
Faulkner Lake Mrs. J. D. Cooper	34,35,36-T2N- R11W	Ir-R	600	2,400
Camp Robinson Lake #1	3-T2N-R12W	R	35	425
Camp Robinson Lake #2	3,4-T2N-R12W	R	22	176

<u>LAKE NAME AND OWNER</u>	<u>LOCATION</u>	<u>USE</u>	<u>AREA (ACRES)</u>	<u>CAPACITY (ACRE-FEET)</u>
Lakewood Lakewood Homeowners Assoc.	13-T2N-R12W	L-R	5	25
Lakewood #3 Lakewood Homeowners Assoc.	24-T2N-R12W	L-R	13	78
Lakewood #2 Lakewood Homeowners Assoc.	24-T2N-R12W	L-R	56	448
Lakewood #1 Lakewood Homeowners Assoc.	24,25-T2N-R12W	L-R	51	408
Hudman Lake	1-T2N-R13W	R	5	30
Hudman Lake	1-T2N-R13W	R	13	78
Harry McDermott	8-T2N-R13W	R	9	45
Jackson Reservoir Little Rock W. W.	26-T2N-R13W	M	9	368
H. L. Foreman	35-T2N-R13W	R	12	60
River Ridge Dev. Corp.	9-T2N-R14W	R	8	96
Glen Johnson	14-T2N-R14W	L-R	7	70
Camp Grundy D. Grundfest	16-T2N-R14W	R	12	120
M. N. Ehrenberg	17-T2N-R14W	R	10	100
Alneta	30-T2N-R14W	R	6	72
B. Gray	32-T2N-R14W	L-R	8	96
	1-T2N-R15W	R	18	180
Phil Baldwin	12-T2N-R15W	R	11	88
F. Fulkerson	7-T1N-R10W	L-R	60	240
Willow Beach Lake	7,18,19-T1N-R10W 12,13,24-T1N- R11W	R	150	750
A. B. Eanes	8-T1N-R10W	I	79	405
A. B. Eanes	17-T1N-R10W	I	20	100

<u>LAKE NAME AND OWNER</u>	<u>LOCATION</u>	<u>USE</u>	<u>AREA (ACRES)</u>	<u>CAPACITY (ACRE-FEET)</u>
Horseshoe Lake	19,20-T1N-R10W	Ir-R	110	440
Ferncliff, Inc.	35-T2N-R15W	R	7	31
Thibault	28-T1N-R11W	L-R	6	48
Thibault	28-T1N-R11W	Ir-R	12	76
Seidenschwartz	32-T1N-R11W	L	10	40
Thibault	33-T1N-R11W	Ir-R	17	85
ACME Brick Co. Fireman Lake	17-T1N-R12W	Ir	40	120
Spring Lake Manor	6,7-T1N-R13W	R	30	450
Spring Lake Manor	7,18-T1N-R13W	R	30	450
Bensbirg	8-T1N-R13W	R	10	100
J. G. Wilson	8-T1N-R13W	R	18	180
Aldersgate	10-T1N-R13W	R	6	36
Dr. Cook Raymond	10-T1N-R13W	R	8	48
Twin Lakes Housing #1	10-T1N-R13W	R	8	60
Twin Lakes Housing #2	10-T1N-R13W	R	7	48
Broadmore	12,13-T1N-R13W	R	16	160
T. J. Meyer	17-T1N-R13W	L-R	12	144
Aqua Park	18-T1N-R13W	R	15	225
Lake Nixon	18-T1N-R13W	R	20	200
Lake Patricia	18-T1N-R13W	R	17	170
Koban Lake	19-T1N-R13W	R	18	216
Dr. Hill	22-T1N-R13W	R	5	50
Western Hills Country Club	23,24-T1N-R13W	R	13	130
Tall Timber Dairy	22,27-T1N-R13W	L-R	8	80
W. B. Healey	28-T1N-R13W	R	8	96
Peckenpaugh	29-T1N-R13W	R	18	144

<u>LAKE NAME AND OWNER</u>	<u>LOCATION</u>	<u>USE</u>	<u>AREA (ACRES)</u>	<u>CAPACITY (ACRE-FEET)</u>
Nixon Lakes	5-T1N-R14W	R	10	150
C. Freeman	9-T1N-R14W	R	5	75
Phelps Lake Florence	14-T1N-R14W	R	14	168
Linn Marsh	14-T1N-R14W	R	6	36
S. C. White	15-T1N-R14W	R	12	96
Dan Glover	16-T1N-R14W	L-R	8	48
F. Sparks	21-T1N-R14W	L	8	48
R. F. Wharton	22-T1N-R14W	R	6	48
Mildred C. Brantley	29-T1N-R14W	R	12	144
Old River Lake	T1N,1S-R10,11W	R	700	4,200
Georgetown Lake	13,24-T1S-R11W 18,19-T1S-R10W	Ir-R	165	660
Campbell Bros.	21,22-T1S-R10W	L-R	15	60
T. J. Raney Estate R. D. Hobby Addy McDonald	28,33,34-T1S- R11W	I-Ir	50	300
Fountain Head Lake Jay Heflin	16-T1S-R12W	R	5	30
Schmekenbecher	18-T1S-R12W	L-R	6	36
Floyd Terra1	19-T1S-R12W	L-R	5	40
Cross Pond R. P. Lewis R. S. Bredlow	8,17,20-T2S- R10W	Ir-R	460	1,840
R. P. Lewis	33,34-T2S-R10W	Ir-R	225	1,125
R. S. Bredlow	34-T2S-R10W	Ir-R	60	360
R. S. Bredlow	35-T2S-R10W	Ir-R	15	120
R. S. Bredlow	35-T2S-R10W	Ir-R	23	178
Big Lake Jane Ross	5,8-T2S-R11W	R	100	400
Sam Pallone	24-T2N-R15W	R	11	97



<u>LAKE NAME AND OWNER</u>	<u>LOCATION</u>	<u>USE</u>	<u>AREA (ACRES)</u>	<u>CAPACITY (ACRE-FEET)</u>
Pine Valley Golf Club	8-T3N-R11W	Ir-R	5	30

**RANDOLPH COUNTY**

Meadows Lake Jerry Phillips	11-T21N-R1W	L-R	13	72
Wallace Lake Bert Bigelow	2-T20N-R1W	L-R	12	72
Blue Basin Lakes Leo Childress	35-T19N-R1W	L-R	20	120
Wilson Lake Earl Sloan	36-T18N-R1W 31-T18N-R1E	R	25	125
Straight Lake John Recker	3-T17N-R1W	R	20	140
Round Lake John Recker	3-T17N-R1W	R	10	70
Crooked Lake Edith Dixon	3,10-T17N-R1W	R	40	280
Leggate Lake L. B. Wolf	25-T20N-R2E	R	20	140
Gas Plant Lake Mrs. Gus Grier	35-T20N-R2E 2-T19N-R2E	R	80	720
Schumac Lake Glenn Cox	19,30-T20N-R3E	R	30	210
Peachtree Lake Mrs. Ella Smith	19,30-T20N-R3E	R	20	120
Hatley Lake Cleatus Hart	10,11-T19N-R2E	R	20	180
Schnabaum Cutoff Jean Becker	16-T19N-R2E	R	40	360
Old River Cutoff Mrs. Effie Ator	30-T19N-R2E	R	30	240
Winbaugh Lake Charles Brown	4-T18N-R1E	R	20	140
Horseshoe Lake R. J. Barnett	4-T18N-R1E	R	20	140

<u>LAKE NAME AND OWNER</u>	<u>LOCATION</u>	<u>USE</u>	<u>AREA (ACRES)</u>	<u>CAPACITY (ACRE-FEET)</u>
Brown Lake Billy R. James	20-T18N-R1E	R	25	100
Wilham Nursing Home	25-T21N-R1W	FC	40	133
Shirley Allison	11-T18N-R1W	R	10	48
Fourche Watershed Improvement District				
Site 16	23-T21N-R1W	FC	39	274
Site 17	31-T21N-R1E	FC	23	13
Site 18	12-T20N-R1W	FC	36	182

### SALINE COUNTY

Lake Winona City of Little Rock	T2N-R17,18W	M-R	715	5,520
Fletcher Lake Virgle Fletcher	30,31-T1N-R14W	R	20	160
Buck Lake Mildred Buck	3-T1N-R15W	R	5	40
Lake Norrel City of Benton	7,17,18,19-T1N-R15W	M-R	280	2,240
Inman Lake Mrs. W. M. Inman	14-T1N-R15W	L-R	5	40
Butler Lake Gus Butler	26-T1S-R13W	R	10	80
Tedder Lake Housing Addition	27-T1S-R13W	R	8	64
King Lake Louis Dabbs	35-T1S-R13W	R	15	120
Hester Lake C. E. Hester	5-T1S-R14W	R	11	88
Igou Lake Ralph Igou	17-T1S-R14W	L-R	10	80
Hurricane Lake Reynolds Metals	17,18,19,20-T1S-R14W	I-R	300	2,400
Lake Salem Land Mgnt. & Imp. Co.	19-T1S-R14W	R	30	240

<u>LAKE NAME AND OWNER</u>	<u>LOCATION</u>	<u>USE</u>	<u>AREA (ACRES)</u>	<u>CAPACITY (ACRE-FEET)</u>
Dailey Lake Dalton Dailey	22-T1S-R14W	R	5	40
Sheaff Lake E. B. Sheaff	28-T1S-R14W	R	5	40
Maertins Lake Bob Maertins	10-T1S-R15W	L-R	8	64
Jones Lake Cecil Jones	28-T1S-R15W	L-R	10	80
Mary Lake Catholic Carmelite Fathers	18-T2S-R12W	R	32	256
Spring Lake Country Club	17,20-T2S-R12W	R	28	224
Ferguson Lake Country Club	14,15,22,23- T2S-R12W	R	200	1,600
Alcoa Lake Alcoa	6,7,8-T2S-R14W	R	15	120
Lake Pauline Housing Addition	1-T2S-R15W	R	18	144
Abercrombie Lake H. A. Abercrombie	2-T2S-R15W	R	5	40
Gingles Lake David Demuth	16,17-T2S-R15W	L-R	20	160
Wise Lake E. E. Wise	17-T2S-R15W	L-R	18	144
Nigger Lake Joe Plafcan	28-T2S-R15W	L-R	5	40
Dotty Lake Geo. Hughes Estate	34-T2S-R15W	R	15	120
Buffington Lake C. B. Buffington, Jr.	26-T2S-R16W	R	20	160
International Paper Co.	15-T3S-R14W	R	10	80
Horton Lake E. B. Horton	14,15-T3S-R15W	R	10	80
Dawson Lake W. N. Dawson	9-T3S-R16W	L-R	20	160

<u>LAKE NAME AND OWNER</u>	<u>LOCATION</u>	<u>USE</u>	<u>AREA (ACRES)</u>	<u>CAPACITY (ACRE-FEET)</u>
Benton State Hospital Lake	30-T2S-R15W	R	8	60
Daniel Howard	30-T1S-R17W	R	7	54
Dr. D. L. Viner	20-T1S-R16W	R	8	64
Rocon Corporation	27-T1S-R14W	R	12	40
Lake Coronado Hot Springs Village Property Owners Assoc.	8-T1S-R18W	R	380	11,315
Lake Balboa Hot Springs Village Property Owners Assoc.	14-T1S-R18W	R	424	8,700
Lake Cortez Hot Springs Village Property Owners Assoc.	36-T1N-R19W	R	245	5,840
Lake Segovia Hot Springs Village Property Owners Assoc.	4,5-T1S-R19W	R	11	107

### SCOTT COUNTY

Lake Waldron City of Waldron	32-T4N-R29W	M-R	30	240
Madgeline Harper	23-T3N-R30W	R-L	12	96
J. A. Giles	36-T3N-R30W	R-L	8	48
Bird Vines	15-T1N-R29W	R-L	5	30
Earl H. Rogers	31-T1N-R27W	R-L	8	80
Girl Scouts of America Poteau River Watershed	3,4-T4N-R29W	FC-R	21	75
Site 6	33,34-T4N-R29W	FC-R	18	180
Site 2	10,11-T3N-R28W	FC-R	20	160
Site 1	15,22-T3N-R28W	FC-R	12	108
Site 5	1,2,11,12-T3N-R29W	M-FC-R	250	5,000

<u>LAKE NAME AND OWNER</u>	<u>LOCATION</u>	<u>USE</u>	<u>AREA (ACRES)</u>	<u>CAPACITY (ACRE-FEET)</u>
Site 4	7-T3N-R28W 12-T3N-R29W	FC-R	23	264
Site 7	2-T3N-R30W	FC-R	6	36
Site 8	4,5-T3N-R30W	FC-R	18	108
Site 9	7,18-T3N-R31W	FC	13	78
Site 16	13,24-T3N-R31W	FC-R	21	168
Site 17	3,4-T2N-R30W	FC-R	9	54
Site 14	7-T2N-R30W	FC-R	6	36
Site 18	13-T2N-R30W	FC-R	20	120
Site 15	2,3,4,9,10,11, 12-T2N-R31W	FC-R	1,000	25,000
Site 11	8-T2N-R31W	FC-R	40	320
Site 12	10-T2N-R31W	FC-R	14	84

### SEARCY COUNTY

Raymond Baker	25,36-T15N-R15W	L-R	5	25
Ed Mayes Estate	24-T14N-R15W	L-R	5	25
R. M. Ferguson	1-T14N-R16W	L-R	20	100

### SEBASTIAN COUNTY

Harold W. Jones	16-T8N-R29W	Ir	5	45
Frank A. Drum	19-T8N-R29W	R-Ir	6	36
Ken Bowen	31-T8N-R29W	Ir	5	30
Wells Riggs	32-T8N-R30W	R	7	35
Charlie Cantrell	28-T8N-R31W	Ir	5	50
W. D. Jeffrey	13-T8N-R32W	R	5	25
City of Fort Smith	13-T8N-R32W	R	7	56
Fadjo Cravins	22-T8N-R32W	R	7	42

<u>LAKE NAME AND OWNER</u>	<u>LOCATION</u>	<u>USE</u>	<u>AREA (ACRES)</u>	<u>CAPACITY (ACRE-FEET)</u>
U. S. Army, Fort Chaffee	18-T7N-R29W	R	20	140
Gordon Brackeen	2-T7N-R30W	R	8	56
L. L. Nichols	4-T7N-R30W	L-R	5	50
Henry Varnador	5-T6N-R30W 32,33-T7N-R30W	Ir	14	350
U. S. Army, Fort Chaffee	7-T7N-R31W	R	5	25
Chas. Gurisco	20,29-T7N-R32W	R	6	30
Joe Lowe	5,6-T6N-R30W	R	12	240
W. H. Lewis	6-T6N-R30W	R	8	160
Jimmie Taylor	7-T6N-R30W	Ir	9	54
Greenwood City Lake City of Greenwood	18,19-T6N-R30W 13-T6N-R31W	M	18	216
Cecil Dunn	26-T6N-R30W	R	12	120
Wofford Lake Wofford Lake Assoc.	5,8-T6N-R32W	R	30	240
Sebastian Lake Sebastian Lake Assoc.	10-T6N-R32W	R	65	585
Means Wilkerson	2-T5N-R31W	Ir	6	48
Sugarloaf Lake Arkansas Game and Fish Commission	21,22,27,28- T5N-R32W	R	334	4,008
Mansfield City Lake City of Mansfield	1-T4N-R31W	M	30	270
E. H. Leonard	5-T4N-R31W	Ir	6	48
Ray Steele	10-T4N-R31W	R-Ir	30	360
Glenn Reeves	12-T4N-R31W	R	65	780
John Martin	14-T4N-R31W	R-Ir	37	555
John Martin	15-T4N-R31W	R-Ir	15	120
Earl Franklin	30-T4N-R32W	R	5	25

## SEVIER COUNTY

<u>LAKE NAME AND OWNER</u>	<u>LOCATION</u>	<u>USE</u>	<u>AREA (ACRES)</u>	<u>CAPACITY (ACRE-FEET)</u>
Gillham Lake E. V. Driver	8-T7S-R31W	R	5	30
Process City Lake Weyerhaeuser Co.	35-T8S-R32W	R-I	6	36
City of DeQueen	36-T8S-R32W	M	60	300
Treating Plant Lake Weyerhaeuser Co.	2-T9S-R32W	I	5	25
Old River Private Club	33,34,35-T9S- R32W	R	25	125
Stringtown Lake Mrs. Aldine Gore Wayne Wall	5,8-T10S-R30W	R	5	30
Borrow Pit	17-T10S-R30W	R	5	40
Edmonson Lake Weyerhaeuser Co.	18-T10S-R31W	R	5	20
Litchford Lake	26-T10S-R31W	R	5	20
Borrow Pit Clawrence Sutton	18-T11S-R29W	R	10	80
Red Lake Weyerhaeuser Co.	7,18-T11S-R30W	R	10	60
Borrow Pit Clawrence Sutton	12-T11S-R30W	R	6	48
Old River Weyerhaeuser Co.	23-T11S-R30W	R	10	60
Tobin Lake Mrs. Gwen Tobin	18-T9S-R30W	L-R-Ir	12	48
Delbert Hospiteler	11-T11S-R29W	L-R-Ir	10	50

## SHARP COUNTY

Spring Lake Ozark Acres	15-T19N-R4W	R	17	136
Vagabond Lake Ozark Acres	23-T19N-R4W	R	85	1,275
Lake Sherwood Woodland Hills	1,2-T19N-R5W	R	100	1,500

<u>LAKE NAME AND OWNER</u>	<u>LOCATION</u>	<u>USE</u>	<u>AREA (ACRES)</u>	<u>CAPACITY (ACRE-FEET)</u>
Rainbow Lake Woodland Hills	2-T19N-R5W	R	32	256
Spring River Estate	15-T19N-R5W	R	25	150
Lake Cherokee Cherokee Village Property Owners Association	16-T19N-R5W	R	35	525
Lake Sequoyah Cherokee Village Property Owners Association	16,21-T19N-R5W	R	86	1,290
Lake Thunderbird Cherokee Village Property Owners Association	17,18,19-T19N R5W	R	240	2,600
Lake Navajo Cherokee Village Property Owners Association	20,29-T19N-R5W	R	35	525
Lake June Hidden Valley	21-T19N-R5W	R	12	60
Lake Mirandy Hidden Valley	21,28-T19N-R5W	R	77	1,155
Wild Plum Lake Hidden Valley	28-T19N-R5W	R	10	60
Cave City Vanhouten	6-T15N-R5W	R	17	136
Morgan Lake Chester Morgan	15-T18N-R4W	R	12	60
Stone Creek Lodge Reservoir	15-T19N-R5W	R	8	96

**ST. FRANCIS COUNTY**

E. F. Loewer	12-T4N-R1W	Ir-R	142	710
Borrow Pit Hargraves Goldsmith Rosenbaum	26-T4N-R1W	R	10	300



<u>LAKE NAME AND OWNER</u>	<u>LOCATION</u>	<u>USE</u>	<u>AREA (ACRES)</u>	<u>CAPACITY (ACRE-FEET)</u>
Borrow Pit Gehring Bros.	27-T4N-R1W	R	8	48
Borrow Pit L. Smith	31-T4N-R1W	R	5	30
Newell Taylor	17-T6N-R1E	I	80	480
North Pond University of Arkansas	30-T6N-R2E	L	6	24
Lake St. Francis Capital Growth Corp.	1,2,34-T5,6N- R3E	R	390	2,700
Big Bear Lake George Morledge	14-T6N-R4E	R	20	100
Edgar's Lake J. T. Edgar	21,22-T6N-R4E	R	55	275
Bushy Lake J. T. Edgar	22-T6N-R4E	R	20	60
D. R. Nimocks	23-T6N-R4E	R	20	100
Borrow Pit C. F. Tyson Estate	35-T6N-R4E	R	10	80
Borrow Pit Mrs. J. F. Crutcher	36-T6N-R4E	R	15	120
Little Bivens Lake Margaret Warr Winters	21-T6N-R5E	R	10	30
Wiggins Lake W. F. Klotz	28-T6N-R5E	R	20	120
Borrow Pit E. B. Duvall	13-T6N-R6E	R	5	40
Borrow Pit Mrs. J. R. Young	15-T6N-R6E	R	5	50
J. T. Huxable	15-T6N-R6E	I	15	90
Blackfish Lake A. Malkin T. E. Hooker	8,9,15,16,21 22,23,26-T6N-R6E	R	400	2,400
Borrow Pit Vernon Bernard	16-T6N-R6E	R	8	64
Borrow Pit J. A. Thurston	17-T6N-R6E	R	10	80

<u>LAKE NAME AND OWNER</u>	<u>LOCATION</u>	<u>USE</u>	<u>AREA (ACRES)</u>	<u>CAPACITY (ACRE-FEET)</u>
Borrow Pit Louis Padgett	18-T6N-R6E	R	10	100
Borrow Pit Louis Padgett	18-T6N-R6E	R	20	300
Shell Lake D. A. Dallas	7,18,17,20-T6N- R6E	R	110	660
West Pond University of Arkansas	1-T5N-R1E	L	10	60
Smith's Reservoir Dr. Chas. E. Smith	5-T5N-R1W	Ir-R	65	260
Byers Reservoir J. W. Byers	7-T5N-R1E	R	480	1,680
Kenny Gross	21-T5N-R1E	Ir	40	200
Carter's Reservoir Jack Carter	33-T5N-R1E	Ir	35	123
South Pond University of Arkansas	18-T5N-R2E	L	6	30
Borrow Pit John L. Williams	25-T5N-R2E	R	8	48
Wilkie's East Reservoir Thomas Wilkie, Jr.	26-T5N-R2E	Ir-R	22	77
Wilkie's West Reservoir Thomas Wilkie, Jr.	27-T5N-R2E	R-Ir	24	84
Rose Lake Delores Booker	34-T5N-R2E	R	7	21
Borrow Pit Carl Cisco	34-T5N-R2E	R	22	220
Lake Telico Billy Lindsey	5-T5N-R3E	R	12	120
Borrow Pit Mrs. Jeanette Lanygon	19-T5N-R3E	R	7	42
Borrow Pit Mrs. V. O. Turner	20-T5N-R3E	R	12	96
Hicky's Lake James Hicky	21-T5N-R3E	R	6	30

<u>LAKE NAME AND OWNER</u>	<u>LOCATION</u>	<u>USE</u>	<u>AREA (ACRES)</u>	<u>CAPACITY (ACRE-FEET)</u>
Borrow Pit James T. Edgar	30-T5N-R3E	R	10	60
Beaty Lake Claude Buford Lucille Lempke	5-T5N-R4E	R	100	400
Borrow Pit R. Courtney	8-T5N-R4E	R	14	84
Keithley Lake E. Houston	20-T5N-R4E	R	60	360
Turkey Hill Lake Chas. S. Henry	19-T5N-R5E 24-T5N-R4E	R	20	100
Horseshoe Lake I. L. McCain	26,35-T5N-R4E	R	100	450
Widener Lake I. L. McCain	27-T5N-R4E	R	40	120
West Horseshoe Lake I. L. McCain	27,34-T5N-R4E	R	45	180
Brushy Lake I. L. McCain Mrs. E. E. Sulcer	34-T5N-R4E	R	65	130
Burnt Cane Public Lake Arkansas Game and Fish Commission	36-T5N-R4E 1,2,3,10,11,12- T4N-R4E 6,7-T4N-R5E	R	240	1,200
Donahue Lake Albert Cranor	6-T4N-R6E 36-T5N-R5E	R	10	40
Buerkle's Reservoir P. K. Buerkle	9-T4N-R1E	Ir-R	35	140
Borrow Pit D. E. Stroud	12-T4N-R1E	R	6	90
Borrow Pit J. L. Christy	15-T4N-R1E	R	5	100
Borrow Pit J. M. Waggoner	16-T4N-R1E	R	5	48
Holub's Reservoir Mrs. F. Holub	17-T4N-R1E	Ir	33	132
Cole's Fishing Lake Dan Cole	25-T4N-R1E	R	95	333

<u>LAKE NAME AND OWNER</u>	<u>LOCATION</u>	<u>USE</u>	<u>AREA (ACRES)</u>	<u>CAPACITY (ACRE-FEET)</u>
Borrow Pit Carl Cisco	3-T4N-R2E	R	40	400
Borrow Pit Alton Weeks	4-T4N-R2E	R	8	80
Alcott's Lake Harry W. Alcott	9-T4N-R2E	R-L	11	44
Levee Borrow Pit Mrs. M. L. Norton	21,22,27,28- T4N-R4E	R	45	225
Big Lake Mrs. H. B. Robinson	7,18-T4N-R5E	R	35	70
Mud Lake C. E. Oswalt	23,24,25,26- T4N-R5E	R	400	1,000
Taylor Lake Belle Meade Plantation	23,26-T4N-R6E	R	15	90
Nichols Lake Mrs. Carroll Bollinger	24,25-T6N-R5E	R-Ir	45	135

### UNION COUNTY

Calion Lake Arkansas Game and Fish Commission	15,16,22-T16S- R14W	R	640	3,840
Anthony Mill Pond Anthony Forest Products	29-T16S-R14W	R	30	120
Junkin Fish Pond R. D. Junkin	26-T16S-R18W	R	5	20
Eagle Lake Calion Lumber Co. J. B. Sowell, Jr.	9,16-T17S-R11W	R	44	264
Lake Benjamin Olin Industries R. N. Garrett	17-T17S-R11W	R	40	240
Jones Lake Calion Lumber Co. J. B. Sowell, Jr.	34,35-T17S-R11W	R	32	256
Blue Lake Calion Lumber Co. J. B. Sowell, Jr.	35,36-T17S-R11W	R	16	80

<u>LAKE NAME AND OWNER</u>	<u>LOCATION</u>	<u>USE</u>	<u>AREA (ACRES)</u>	<u>CAPACITY (ACRE-FEET)</u>
Meyers Lake Fred Meyers	1-T17S-R14W	R	8	40
Olin Industries Anthony Forest Products	1-T17S-R14W	I	18	54
Lion Oil Division of Monsanto Chemical Co.	32-T17S-R15W	I	12	48
Dumas Fish Pond H. M. Dumas	9-T17S-R16W	L-R	5	20
St. Mary's Lake Calion Lumber Co. J. B. Sowell, Jr.	6-T18S-R10W 1-T18S-R11W 36-T17S-R11W	R	30	120
Tupelo Lake Calion Lumber Co.	20,21,28,29,32, 33-T18S-R10W	R	10	50
Open Lake Calion Lumber Co. Georgia Pacific	21,22,28-T18S- R10W	R	15	60
LaPile Bayou Georgia Pacific	32-T18S-R10W 5-T19S-R10W	R	37	185
Boswell Lake Boswell Estate	13-T18S-R15W	R	7	35
Mahony Pond Emon Mahony	24-T18S-R15W	R	7	35
Nash Fish Pond N. A. Nash	26-T18S-R15W	R	5	20
Pinson Fish Pond Dr. J. H. Pinson, Jr.	36-T18S-R15W 1-T19S-R15W	R	12	60
Grand Marias Lake Ike Felsenthal Georgia Pacific	T19S-R10W	R	1,300	5,200
Clear Lake Georgia Pacific	35-T19S-R10W	R	7	21
Harper Reservoir Dr. J. W. Harper	8-T19S-R15W	R	23	138
Lake Wingfield Boy Scouts of America	9,16-T19S-R15W	R	60	300
Mayfield Fish Pond Joe Peace	17-T19S-R15W	R	5	15

<u>LAKE NAME AND OWNER</u>	<u>LOCATION</u>	<u>USE</u>	<u>AREA (ACRES)</u>	<u>CAPACITY (ACRE-FEET)</u>
News Lake C. O. New	3-T19S-R17W	R	18	54
Lewis Fishing Lake C. C. Lewis	35-T19S-R18W	R	15	45
West Lake Albert D. West	24-T17S-R15W	R	15	46

### VAN BUREN COUNTY

Toney Jackson	28,33-T12N-R15W	Ir-L	8	64
East Fork Point Remove Creek Watershed				
Site 1	26,27-T10N-R15W	I-L-FC	127	2,020
West Fork Point Remove Creek Watershed				
Site 1	23,25,26-T10N-R16W	I-Ir-L-FC	80	5,611
Site 3	31-T10N-R16W	I-FC	208	5,311
Site 5	21,28-T10N-R17W	I-FC	216	5,278
Bill Berry	36-T10N-R14W	Ir-L	5	25
Olen Pennington	28-T10N-R12W	Ir-L	6	30

### WASHINGTON COUNTY

Lake Elmdale Arkansas Game and Fish Commission	30,31,32-T18N-R30W	R	130	3,000
Lake Fayetteville City of Fayetteville	13,23,24-T17N-R30W	M-R	196	4,900
Lake Sequoyah City of Fayetteville	21,16,22-T16N-R29W	M-R	500	4,000
Lake Wedington USDA-Forest Service	3,4,9-T16N-R32W	R	80	1,600
L. L. Kinion	21-T16N-R32W	R-FC	12	72

<u>LAKE NAME AND OWNER</u>	<u>LOCATION</u>	<u>USE</u>	<u>AREA (ACRES)</u>	<u>CAPACITY (ACRE-FEET)</u>
Wilson Lake City of Fayetteville	2,11-T15N-R30W	R	20	200
Daniel Thomas	1-T15N-R31W	L-R	5	50
Lincoln Lake City of Lincoln	6,7-T15N-R32W	M-FC	90	1,800
Forrest Rodgers	32,33-T15N-R32W	Ir-R	20	140
Prairie Grove Lake City of Prairie Grove	15,32,35,36- T15N-R32W 2-T14N-R32W	M-FC	92	1,840
Billy J. Thomas	12-T14N-R30W	R	9	60
J. E. Hinshaw	13-T17N-R31W	R-L	8	60
Larry Baker	7-T15N-R30W	R-L	5	50
Budd Kidd Lake Arkansas Game and Fish Commission	23-T15N-R32W	R	200	4,018

### WHITE COUNTY

Bradford Lake E. M. Henley	9,16-T9N-R4W	R	35	280
Arm Lake Marshal Hickman	14-T9N-R4W	R	32	128
Bell Lake Cecil Bell	19-T9N-R4W	L-R	12	60
Little Lake Dr. B. Smith C. Pollard	20-T9N-R4W	R	12	48
Goose Pond K. Fawell	21-T9N-R4W	R	15	60
Horseshoe Lake B. F. Roetzel	28,29,32-T9N- R4W	R	70	420
Murphy Lake J. Roetzel	8,9,16,17-T8N- R4W	R	70	480
Walker Lake J. Roetzel	9-T8N-R4W	R	10	50
Big Green Tom Lake Bert Atkins	27,28-T8N-R4W	R	30	150

<u>LAKE NAME AND OWNER</u>	<u>LOCATION</u>	<u>USE</u>	<u>AREA (ACRES)</u>	<u>CAPACITY (ACRE-FEET)</u>
Straight Lake Wm. Collison	29,32-T8N-R4W	R	6	24
Bald Knob Lake City of Bald Knob	1,12-T8N-R6W	M-R	100	1,400
Willow Pond Arkansas Game and Fish Commission	3-T7N-R4W	R	13	65
Little Hurricane Lake Arkansas Game and Fish Commission	8-T7N-R4W	R	5	30
Big Hurricane Lake Arkansas Game and Fish Commission	9,16-T7N-R4W	R	35	150
Big Bell Lake Arkansas Game and Fish Commission	21-T7N-R4W	R	13	78
Whirl Lake Arkansas Game and Fish Commission	27,28-T7N-R4W	R	16	48
Honey Lake Arkansas Game and Fish Commission	28-T7N-R4W	R	10	50
Mallard Pond Arkansas Game and Fish Commission	30-T7N-R4W	R	14	42
Verkler Lake B. Verkler	5,6-T7N-R7W	L-R	5	30
Smith Pond Odus Smith	21-T7N-R7W	L-R	8	40
Barber Lake R. C. Twist	3,10-T6N-R5W	R	25	125
Johnson Lake Vernon Johnson	1-T6N-R6W	L-R	8	4
Anderson Reservoir I. F. Anderson Minnow Farm	31-T6N-R7W 6-T5N-R7W	I	140	540
Jenkins Lake E. C. Jenkins	7-T5N-R6W	R	100	400



<u>LAKE NAME AND OWNER</u>	<u>LOCATION</u>	<u>USE</u>	<u>AREA (ACRES)</u>	<u>CAPACITY (ACRE-FEET)</u>
Holgate Lake L. R. Holgate	19-T5N-R7W	I	55	220
Ervin Lake R. Ervin	17,20-T5N-R7W	Ir-R	25	75
Kinley Lake Kinley Corp.	4,9-T5N-R8W	I-L	40	160
Helms Lake Lowell Helms	28-T5N-R8W	L-R	7	35
Schroeder Reservoir #1 H. Schroeder	10,15-T5N-R7W	Ir-R	30	120
Schroeder Reservoir #2 H. Schroeder	10,45-T5N-R7W	Ir-R	95	500
W. Schroeder Reservoir	20-T6N-R7W	I	100	500
Wingert Reservoir	8-T8N-R10W	Ir	16	100
B. Smith Lake #1	12-T9N-R5W	R	8	50
B. Smith Lake #2	13-T9N-R5W	R	10	50
C. E. Ransom Lake	23-T10N-R6W	R	40	400
J. Reaper Reservoir	12-T8N-R8W	L	5	20
Wyldeewood Lake	35-T8N-R7W	R	7	40
John Hill Lake	20-T9N-R6W	R	10	50
Doniphan Lake	8-T7N-R6W	R	20	120
C. Byrd Lake	7-T9N-R6W	R	5	35
Des Arc Bayou Watershed Improvement District	15,22-T7N-R9W	R-FC	245	17,200
City of Searcy	36-T8N-R7W	M-I	74	367
City of Searcy	22-T8N-R7W	M-I	65	325

### WOODRUFF COUNTY

White Lake Lewis Bankster J. C. Fitzhugh Estate R. J. Haralson	9,16-T9N-R3W	R	40	240
-------------------------------------------------------------------------	--------------	---	----	-----

<u>LAKE NAME AND OWNER</u>	<u>LOCATION</u>	<u>USE</u>	<u>AREA (ACRES)</u>	<u>CAPACITY (ACRE-FEET)</u>
Teague Lake Douglas Weigel S. H. Masters	13,24-T9N-R4W	R	50	200
Yancopin Douglas Weigel	24,25-T9N-R4W	R	40	120
Ralph Myers, Sr.	6-T8N-R1W	Ir-R	40	200
Davis Fitzhugh	8-T8N-R3W	Ir-R	5	23
Davis Fitzhugh	17-T8N-R3W	R	5	25
C. C. Akins	26-T8N-R3W	M-R	5	28
Egbert A. Jones	36-T8N-R3W	M-R	5	40
Little Jordan Buddy Foster Lloyd Bowen	2-T8N-R4W	R	20	70
Big Jordan Frank Weigel	3-T8N-R4W	R	25	88
Taylor Bay Weigel Brothers Anna Flippin Long T. B. Fitzhugh Estate	11,14,23-T8N R4W	R	150	1,800
Eagle Lake Douglas Weigel	16-T8N-R4W	R	10	40
Jennings Lake Douglas Weigel	16-T8N-R4W	R	10	30
T. R. "Jack" Childress	4-T7N-R1W	L-R	5	28
W. J. Ponkha	5-T7N-R1W	M-R	15	68
Horse Shoe Lake Mrs. Cristine Haralson Bobby Brannon Johnson Farm	7,18-T7N-R3W 12,13-T7N-R4W	R-Ir	80	720
Straight Lake Mrs. Cristine Haralson Gregory Brothers Douglas Weigel	18,19-T7N-R3W	R	30	150
Clear Lake Dr. Porter Rodgers	34-T7N-R4W	R	40	160
W. M. Robinson, Jr.	1-T6N-R1W	Ir-R	35	140

<u>LAKE NAME AND OWNER</u>	<u>LOCATION</u>	<u>USE</u>	<u>AREA (ACRES)</u>	<u>CAPACITY (ACRE-FEET)</u>
George Smith Estate	25,36-T6N-R1W	Ir-R	100	500
Kenneth Reddell	6-T6N-R2W	Ir-R	8	64
Dr. Porter R. Rodgers	1-T6N-R4W	Ir-R	20	120
Mud Lake Dr. Porter Rodgers	4,9-T6N-R4W	R-L	20	90
Fish Lake Dr. Porter Rodgers	10-T6N-R4W	R-L	5	25
Seven Mile Lake Dr. Porter Rodgers H. O. Woody	10,14,15,23- T6N-R4W	R-Ir	120	720
Frank Smith	1,12-T5N-R1W	Ir-R	75	338
Neven Moye	5-T5N-R1W	I	240	1,080
Charles Files Henry Files	6-T5N-R1W	I	80	320
Neven Moye	7-T5N-R1W	I	110	495
Bill Byers	11-T5N-R1W	Ir-R	40	160
Charles Files	1-T5N-R2W	I	40	160
Richard Cole	6-T5N-R2W	L-R	5	28
Horace Larker	9-T5N-R2W	R-Ir	50	200
Henry Files Charles Files	12-T5N-R2W	I	40	180
George R. Kennedy, Jr.	13-T5N-R2W	Ir-R	15	68
J. A. Files	14,15-T5N-R2W	I-Ir	15	68
B. M. "Buck" Files	22-T5N-R2W	I	20	90
Henry Files	24-T5N-R2W	Ir-I	40	200
Herman Henard	25,36-T5N-R2W	Ir-R	35	175
Miller Lake R. Wilkerson	29-T5N-R3W	R	10	50
Hammond Lake L. T. McCourt L. O. Vincent	4,5-T4N-R3W	R-Ir	30	240

<u>LAKE NAME AND OWNER</u>	<u>LOCATION</u>	<u>USE</u>	<u>AREA (ACRES)</u>	<u>CAPACITY (ACRE-FEET)</u>
H. C. Briley	6,7-T4N-R3W	Ir-R	50	225
Little Buck Lake Louis Johnson Estate	19-T4N-R3W	R	5	20
Big Buck Lake Louis Johnson Estate	30-T4N-R3W	R	15	83
Long Lake Louis Johnson Estate	32-T4N-R3W	R	10	40

### YELL COUNTY

H. M. Orsburn	11-T6N-R21W	L-R	5	40
Spring Lake U. S. Forest Service	22,26,27-T6N-R23W	R	82	1,600
Pullen Lake Arkansas Game and Fish Commission	8,15,16,17-T5N-R20W	R	300	1,800
Lloyd George	27-T5N-R20W	L-R	20	100
Lloyd George	27,28-T5N-R20W	L-R	100	500
I. E. Henderson	10-T5N-R21W	L-R	18	180
W. P. Harris	8-T5N-R22W	L-Ir-R	35	350
John Ed Chambers	32-T5N-R23W	L-Ir-R	18	360
Lake Ola-Dale City of Ola	4-T4N-R21W	M-R	160	3,200
George Cowger	22-T4N-R24W	L-R	5	40
Cedar Piney - Site 1 City of Danville	6,7-T5N-R23W	FC-M	168	2,501
Bailey Branch J. R. Moudy	4-T4N-R23W	FC-R-L	10	46
Yell County Conservation District	34-T6N-R24W	FC	26	143

Explanation for water USE abbreviations in tabulation

R - recreation	M - municipal
Ir - irrigation	FC - flood control
L - livestock	I - industrial

# COUNTY SUMMARY

COUNTIES	LAKES OVER 5 ACRES <sup>1/</sup>			LAKES UNDER 5 ACRES <sup>2/</sup>			TOTALS		
	NUMBER	AREA (ACRES)	CAPACITY (AC.-FT.)	NUMBER	AREA (ACRES)	CAPACITY (AC.-FT.)	NUMBER	AREA (ACRES)	CAPACITY (AC.-FT.)
Arkansas	381	21,585	115,673	170	473	1,418	551	22,058	117,091
Ashley	17	4,039	18,499	460	400	1,200	477	4,439	19,699
Baxter	-	-	-	1,624	731	2,105	1,624	731	2,105
Benton	12	1,218	34,914	3,588	2,799	8,397	3,600	4,017	43,311
Boone	1	7	20	2,911	728	2,038	2,912	735	2,058
Bradley	7	223	1,998	1,147	1,044	4,176	1,154	1,267	6,174
Calhoun	17	1,303	13,372	500	250	500	517	1,553	13,872
Carroll	7	139	1,578	2,044	818	3,272	2,051	957	4,850
Chicot	26	11,152	89,051	111	139	1,665	137	11,291	90,716
Clark	11	239	1,842	1,261	731	2,559	1,272	970	4,401
Clay	26	490	3,178	788	788	1,891	814	1,278	5,069
Cleburne	10	68	565	1,987	854	2,050	1,997	922	2,615
Cleveland	19	220	1,836	826	826	2,478	845	1,046	4,314
Columbia	57	474	5,269	1,272	1,437	4,886	1,329	1,911	10,155
Conway	49	2,201	10,224	2,970	1,485	5,940	3,019	3,686	16,164
Craighead	25	624	3,127	610	305	1,220	635	929	4,347
Crawford	20	1,597	61,859	2,032	610	1,220	2,052	2,207	63,079
Crittenden	40	7,550	96,135	49	147	882	89	7,697	97,017
Cross	29	971	8,052	340	170	850	369	1,141	8,902
Dallas	10	86	741	620	310	1,395	630	396	2,136
Desha	27	9,564	72,819	-	-	-	27	9,564	72,819
Drew	36	2,399	9,331	1,182	946	549	1,218	3,345	9,880
Faulkner	35	8,212	52,644	4,039	1,818	15,871	4,074	10,030	68,515
Franklin	20	1,248	17,229	1,971	1,242	8,692	1,991	2,490	25,921
Fulton	15	369	5,479	3,312	994	4,473	3,327	1,363	9,952
Garland	11	6,661	201,223	1,430	400	532	1,441	7,061	201,755
Grant	17	456	2,776	895	671	3,355	912	1,127	6,131
Greene	13	703	5,487	1,234	1,950	3,900	1,247	2,653	9,387
Hempstead	56	2,480	9,831	2,276	1,684	6,921	2,332	4,164	16,752
Hot Spring	6	2,058	35,708	947	284	994	953	2,342	36,702
Howard	16	283	2,126	1,493	747	2,913	1,509	1,030	5,039
Independence	26	343	2,440	2,255	744	2,366	2,281	1,087	4,806
Izard	7	923	23,790	2,380	1,190	1,785	2,387	2,113	25,575
Jackson	31	1,093	6,541	346	173	692	377	1,266	7,233
Jefferson	59	4,995	27,454	346	104	594	405	5,099	28,048

## COUNTY SUMMARY

COUNTIES	LAKES OVER 5 ACRES- <sup>1/</sup>				LAKES UNDER 5 ACRES- <sup>2/</sup>				TOTALS	
	NUMBER	AREA (ACRES)	CAPACITY (AC.-FT.)	NUMBER	AREA (ACRES)	CAPACITY (AC.-FT.)	NUMBER	AREA (ACRES)	CAPACITY (AC.-FT.)	
Johnson	22	1,015	8,903	1,313	1,891	11,346	1,335	2,906	20,249	
Lafayette	31	9,209	60,320	400	200	800	431	9,409	61,120	
Lawrence	40	1,763	13,019	879	299	1,958	919	2,062	14,977	
Lee	34	2,032	12,055	224	90	900	258	2,122	12,955	
Lincoln	34	2,504	12,980	776	543	2,173	810	3,047	15,153	
Little River	15	533	3,082	1,041	854	2,733	1,056	1,387	5,815	
Logan	26	710	9,059	2,869	661	2,644	2,895	1,371	11,703	
Lonoke	182	20,430	74,862	1,577	946	3,784	1,759	21,376	78,646	
Madison	3	28	179	3,650	1,205	3,856	3,653	1,233	4,035	
Marion	-	-	-	1,350	446	803	1,350	446	803	
Miller	42	2,224	7,815	449	301	1,355	491	2,525	9,170	
Mississippi	26	7,248	14,743	35	70	280	61	7,318	15,023	
Monroe	93	5,134	30,776	73	146	730	166	5,280	31,506	
Montgomery	6	54	939	824	412	1,154	830	466	2,093	
Nevada	28	351	2,085	1,395	474	2,133	1,423	825	4,218	
Newton	2	11	61	1,322	331	993	1,324	342	1,054	
Ouachita	63	4,032	33,886	603	1,116	1,507	666	5,148	35,393	
Perry	29	2,515	35,773	1,015	1,015	5,075	1,044	3,530	40,848	
Phillips	7	4,120	18,680	49	82	328	56	4,202	19,008	
Pike	10	84	468	919	276	690	929	360	1,158	
Poinsett	20	3,046	25,296	276	276	690	296	3,322	25,986	
Polk	21	599	5,846	1,894	947	3,788	1,915	1,546	9,634	
Pope	26	1,264	16,366	2,426	2,426	2,426	2,452	3,690	18,792	
Prairie	113	11,517	58,053	482	482	723	595	11,999	58,776	
Pulaski	100	13,092	232,635	706	706	4,236	806	13,798	236,871	
Randolph	22	593	3,879	1,619	1,910	3,343	1,641	2,503	7,222	
Saline	38	2,948	40,804	836	418	1,672	874	3,366	42,476	
Scott	21	1,554	32,285	2,686	1,262	4,543	2,707	2,816	36,828	
Searcy	3	30	150	3,031	1,061	1,825	3,034	1,091	1,975	
Sebastian	30	787	8,799	1,549	558	2,790	1,579	1,345	11,589	
Sevier	15	179	972	1,423	569	1,138	1,438	748	2,110	
Sharp	15	791	9,824	1,753	877	3,508	1,768	1,668	13,332	
St. Francis	64	3,632	18,063	316	474	1,422	380	4,106	19,485	
Stone	-	-	-	1,659	747	2,077	1,659	747	2,077	
Union	27	2,416	11,366	546	524	1,572	573	2,940	12,938	

## COUNTY SUMMARY

COUNTIES	LAKES OVER 5 ACRES <sup>1/</sup>			LAKES UNDER 5 ACRES <sup>2/</sup>			TOTALS		
	NUMBER	AREA (ACRES)	CAPACITY (AC.-FT.)	NUMBER	AREA (ACRES)	CAPACITY (AC.-FT.)	NUMBER	AREA (ACRES)	CAPACITY (AC.-FT.)
Van Buren	7	650	18,339	2,673	1,069	8,552	2,680	1,719	26,891
Washington	14	1,367	21,790	4,756	1,189	4,756	4,770	2,556	26,546
White	43	1,641	25,069	2,504	1,002	5,010	2,547	2,643	30,079
Woodruff	46	1,808	9,909	42	84	420	88	1,892	10,329
Yell	13	947	10,860	2,370	711	4,266	2,383	1,658	15,126
<b>TOTALS</b>	<b>2,470</b>	<b>208,831</b>	<b>1,832,801</b>	<b>103,726</b>	<b>56,642</b>	<b>207,778</b>	<b>106,196</b>	<b>265,473</b>	<b>2,040,579</b>

## U. S. CORPS OF ENGINEERS RESERVOIRS IN ARKANSAS

NAME OF RESERVOIR	STREAM	MAXIMUM FLOOD POOL		CONSERVATION POOL <sup>1/</sup>		DAM HEIGHT	PURPOSE <sup>2/</sup>
		SURFACE AREA	AC/FEET STORAGE	SURFACE AREA	AC/FEET STORAGE		
Bull Shoals	White	71,240 <sup>3/</sup>	5,408,000	45,440 <sup>3/</sup>	3,048,000	256'	F.C., P, R
Norfolk	North Fork	30,700 <sup>3/</sup>	1,983,000	22,000 <sup>3/</sup>	1,251,000	216'	F.C., P, W, R
Table Rock	White	52,300 <sup>3/</sup>	3,462,000	43,100 <sup>3/</sup>	2,702,000	252'	F.C., P, R
Greers Ferry	Little Red	40,500	2,844,000	31,500	1,910,000	243'	F.C., P, R, W
Lake Ouachita	Ouachita	48,300	2,768,000	40,100	2,151,000	231'	F.C., P, R
Millwood	Little	95,200	1,858,000	29,200	206,600	88'	F.C., W, R
Blue Mountain	Petit Jean	11,000	258,000	2,900	25,000	115'	F.C., R
Nimrod	Fourche La Fave	18,300	336,000	3,600	29,000	97'	F.C., R, W
Lake Greason	Little Missouri	9,800	407,900	7,260	279,700	190'	F.C., P, R
Dardanelle	Arkansas	--	--	34,300	486,000	68'	P, N, R
Gillham	Cossatot	4,680	221,800	1,370	33,100	160'	F.C., W, R
DeQueen	Rolling Fork	4,050	136,100	1,680	34,900	160'	F.C., W, R
Beaver	White	31,700	1,952,000	28,220	1,652,000	228'	F.C., P, W, R
Ozark	Arkansas	--	--	10,600	148,400	58'	P, N, R
DeGray	Caddo	17,000	881,900	13,400	654,700	243'	F.C., P, W, R
Dierks	Saline	2,970	96,800	1,360	29,700	134'	F.C., W, R
TOTAL		437,740	22,613,500	316,030	14,641,100		

<sup>1/</sup> Bottom of Flood Control Pool

<sup>2/</sup> F.C. - Flood Control, P- Power, W- Water Supply, N- Navigation, R- Recreation

<sup>3/</sup> Some of area in the State of Missouri



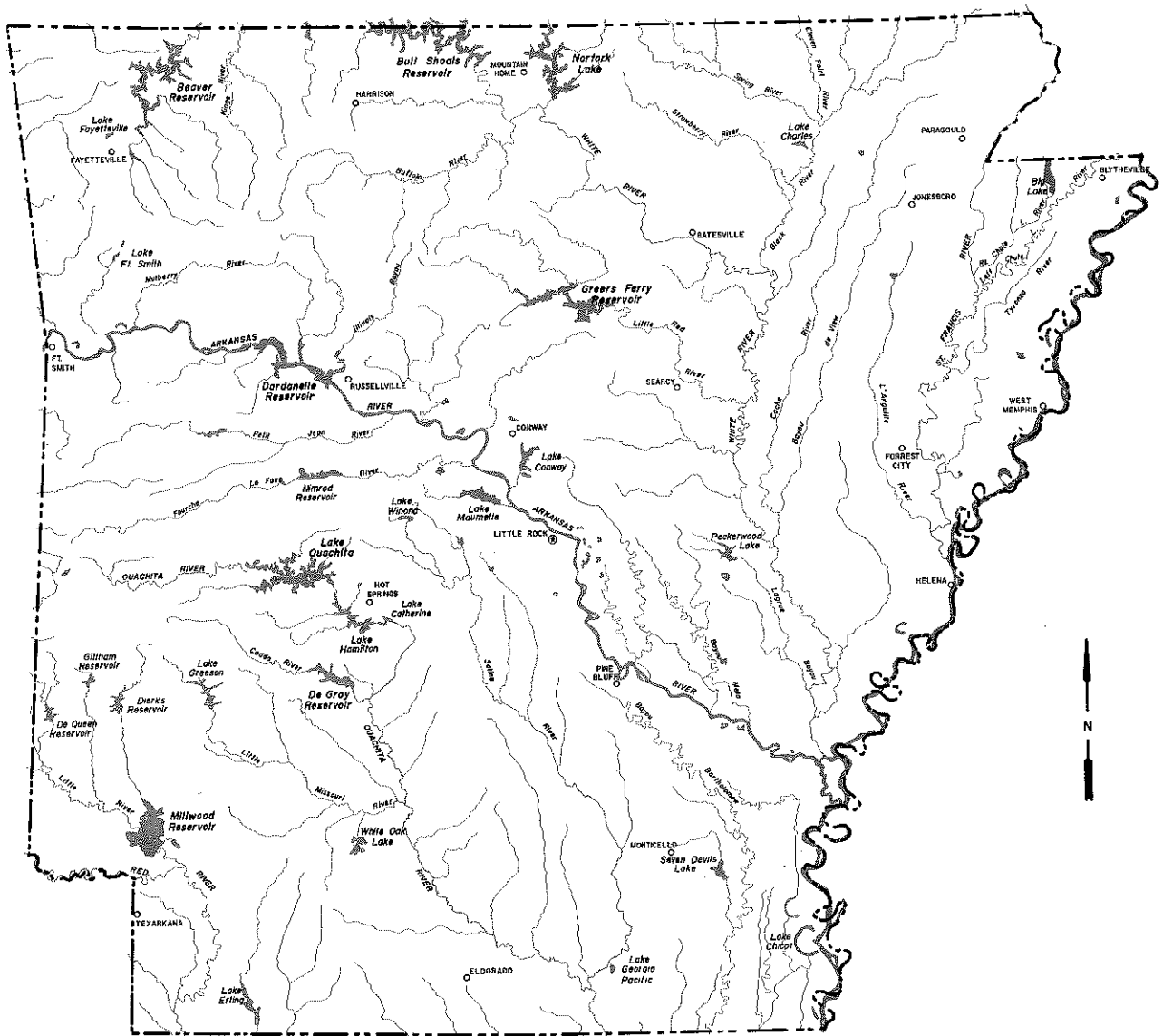

ARKANSAS STREAMS AND RESERVOIRS

# DRAINAGE BASINS

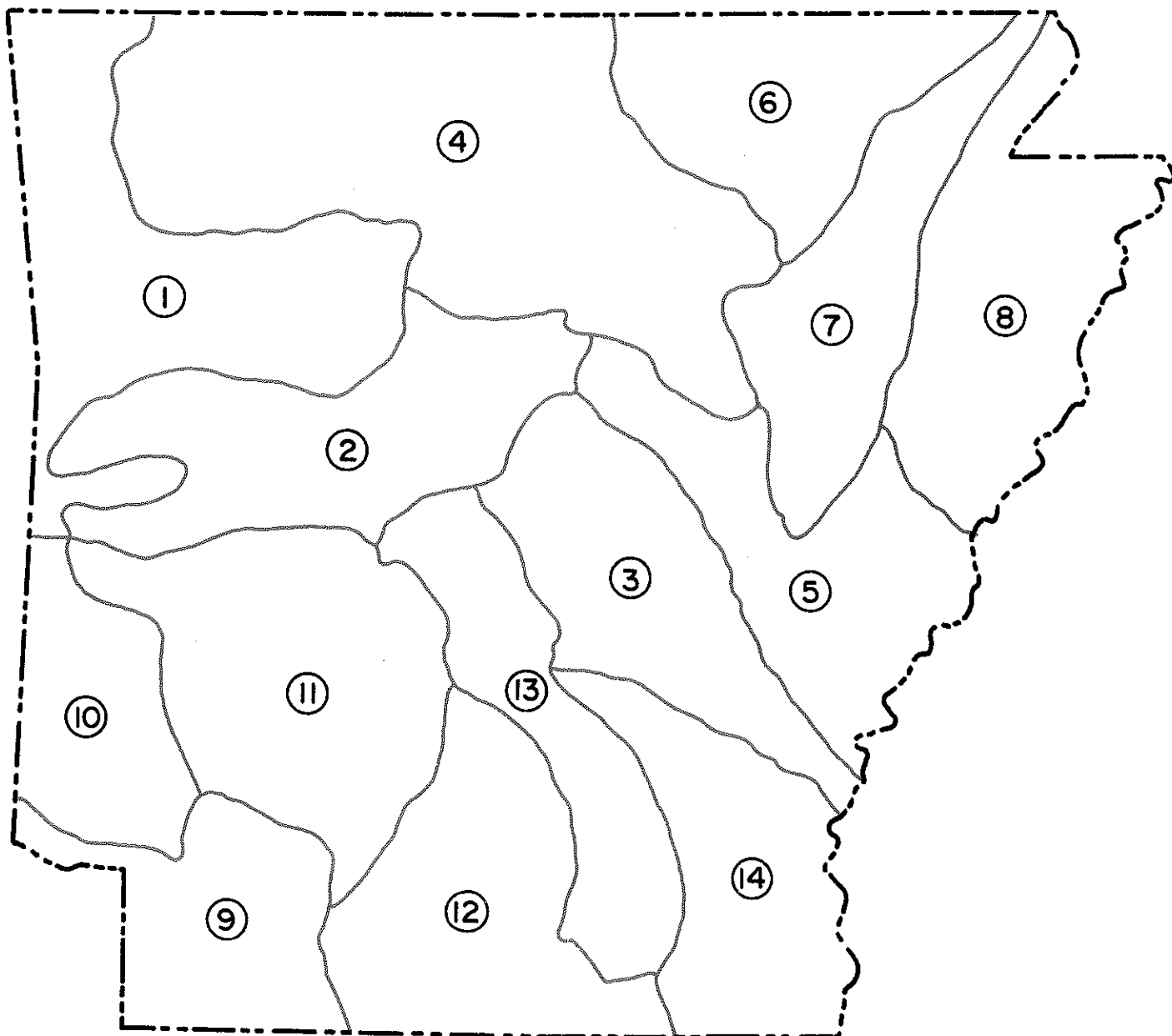

- |   |                |   |                |
|---|----------------|---|----------------|
| ① | Upper Arkansas | ⑧ | St. Francis    |
| ② | Mid Arkansas   | ⑨ | Red            |
| ③ | Lower Arkansas | ⑩ | Little         |
| ④ | Upper White    | ⑪ | Upper Ouachita |
| ⑤ | Lower White    | ⑫ | Lower Ouachita |
| ⑥ | Black          | ⑬ | Saline         |
| ⑦ | Cache - White  | ⑭ | Bartholomew    |

# SURFACE WATER IMPOUNDMENTS IN ARKANSAS COUNTIES (1976)

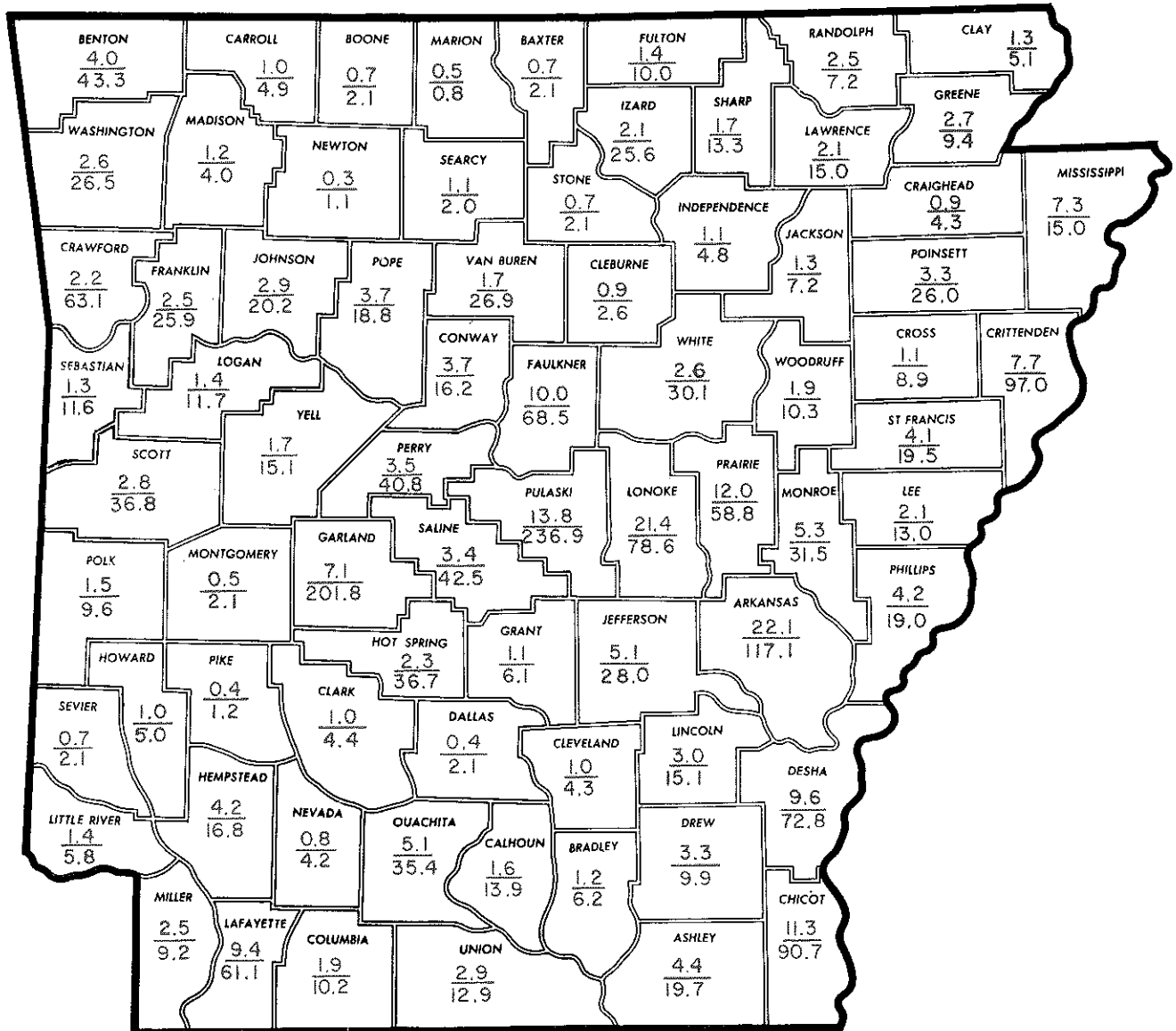

## EXPLANATION

Surface Area (in thousand Ac.)  
Capacity (in thousand Ac.-Ft.)

